SON ARRESTED AS SLAYER OF RICH FLORIST

THE WEATHER
Unsettled, probably with snow, tonight and colder; Saturday fair, strong north winds.
Sun rises 6:17, sets 5:35.
Moon new tonight.
High tide 10:35 a. m., 11:02 p. m.
Temperatures till 1 p. m.—Maximum, 28 at 1 p. m.; minimum, 20 at 9 a. m.; average, 24.5. Temperature at 1 p. m., 28.

BOSTON AMERICAN
NEW ENGLAND'S GREATEST HOME NEWSPAPER
Circulation Greater Than All the Other Boston Evening Papers Combined

FINAL EDITION EXTRA

VOL. 12—No. 345. Registered in U. S. Patent office. BOSTON, FRIDAY, MARCH 3, 1916. PRICE ONE CENT

SENATORS IN HEATED DEBATE

GORE RESOLUTION TABLED, 68-14

SUSPECT IS REFUSED BAIL

Eldest Son of Albert Roper of Tewksbury Pleads Not Guilty to Greenhouse Death Mystery

Albert J. Roper of Boston and Tewsbury was formally arrested at Lowell police station today on the charge of murdering his father, Albert Roper, the rich flower grower and carnation specialist, who was beaten to death with a piece of lead pipe and robbed in his Tewksbury greenhouse last Wednesday night.

Young Roper, eldest of the florist's five sons, had been held on suspicion over night at Lowell jail. He set up an alibi that he was at the home of Mrs. Jessie Fox at No. 16 Walt street, Roxbury, the night of the murder.

The Lowell police obtained today, they said, evidence that the son was in Tewksbury that night. On the strength of this they obtained a murder warrant from Assistant Clerk Edward W. Trull of Lowell district court.

Roper was put under formal arrest and then was arraigned before Judge Thomas B. Enright. He was represented by William H. Wilson, a Lowell attorney.

Roper pleaded not guilty. At the request of Police Superintendent Redmond Welch the case was continued until March 14. Roper was held without bail and was locked up again.

INSISTS ON ALIBI.

The Lowell officers put Roper through an extended "third degree" in the morning, while he was still held only on suspicion. He stuck to his alibi story.

Alfred Harnden of Tewsbury told the

Continued on Page 6, Column 1.

THREE KILLED IN WRECK AT ALBANY

Albany, March 3.—Three persons were killed and a fourth was fatally injured in a rear-end collision here between a freight and a passenger train on the New York Central.

Train No. 26 from the West was lying on a side track near the Livingstone avenue bridge when a fast freight backed into it.

Traffic on the bridge was blocked for many hours. One car was almost telescoped and men are at work trying to remove those who are still imprisoned. One man, still unidentified, was carried into a signal tower with his head all but severed from his body.

Engineer Jacob Troxler of the American Express train, which collided with the passenger coach, states that the brakes of his engine failed to work.

Russian Income Tax.

London, March 3.—The Russian Council of the Empire has passed the first reading of the income tax bill.

FIRST PICTURE OF KATE HARRISON, GIRL BRIDE SLAYER

© INTERNATIONAL FILM SERVICE

FORCES OF DIAZ MOVE AGAINST MEXICO CITY

By International News Service.

New Orleans, March 3.—Forces of General Felix Diaz are moving upon Mexico City from the east and south, according to cablegram received here today.

The message stated that General Diaz is personally leading his army from Tierra Colorado. Vera Cruz. He has captured four-fifths of the Inter-Oceanic Railroad, which runs between Vera Cruz and the capital.

Small bands of Carranza troops are joining the new revolutionary movement, the cablegram said, and Diaz is in control of one-fourth of Mexico.

Salina Cruz is reported to have been taken by General Andreau Almazan, who is planning to move upon Puerto Mexico next.

Fort Worth, Texas, March 3.—Katherine Vance Harrison, the girl bride, who shot and killed W. L. Warren, must prove that she was under age at the time. Otherwise she will be prosecuted with all the rigor brought to bear in murder cases in which adults are the defendants.

This announcement was made at the office of the county attorney. Prosecutor Spoons declared he would proceed with the trial without respect for the wealth and social position of Mrs. Harrison's father-in-law, the millionaire banker, James Harrison.

The controversy over Mrs. Harrison's age was complicated by the admission of her mother, Mrs. Bessie Tackett, that she had no documentary evidence to sustain her assertion that Katherine is only fifteen. Warren's relatives are urging legal action on the basis that she is eighteen years old.

While Mrs. Tackett adheres to her original declaration that Katherine falls three years short of being an adult within the definition of the law, she is unable to produce a birth certificate. She says she knows the present residence of the physician who attended her at Katherine's birth.

The Harrisons are trying strenuously to get in touch with him.

Death is the penalty for the girl bride's crime if she was an adult when she committed it. If, on the other hand, she was a minor, the only punishment which could be administered would be a sentence to a reformatory.

NEW GAINS MADE BY TEUTONS

French Admit Reverse at Douaumont in New Drive of Foe at Verdun; Terrific Cannonade

London, March 3.—Fresh German gains in a new drive on Verdun, a British victory in West Flanders and artillery action of frightful volume mark today's dispatches on the activity along the west front.

The French officially admit that the Germans pierced the line near Verdun at Douaumont.

Berlin officially announced the capture of the village of Douaumont, where battles of unprecedented fury have raged intermittently for the past eleven days.

RELEASE GARRISON.

The capture of the village of Douaumont releases the Brandenburgers who were isolated in Fort Douaumont when they took it by storm several days ago.

The French declare the German losses in the attack on Douaumont were enormous.

Unofficial reports from German sources, via Geneva, declare that Fort Moulainville, one of the Verdun defences, has been taken by the Germans. No mention of this fort, however, is contained either in the French or German official statements.

Berlin admits that the British broke through the German lines south of Ypres and gained a foothold in the bastion which had been captured by the Germans on February 14.

The cannonade in West Flanders has continued for more than ninety-six hours, the roar of the great guns being audible on the Dutch-Belgian frontier.

The Germans are now delivering terrific blows at the French positions north of Verdun.

The Berlin official report says:

"West front—Southeast of Ypres, on the canal, the English broke into the bastion we had taken on February 14 and penetrated a small front into what had previously been our advanced treaches. They were immediately driven out of the trench.

Continued on Page 4, Column 3.

TODAY'S BANK CLEARINGS.

Boston sub-treasury credit, $7,875.

Boston clearings, $34,970,913.

New York sub-treasury credit, $849,046.

New York clearings, $505,763,812.

The New York sub-treasury gained $540,000 from banks yesterday, making the cash net gain $5,677,000 since Friday last.

HOW THE SENATE VOTED ON THE GORE RESOLUTION

Following is the vote in detail in the Senate today on the Gore resolution warning Americans off armed ships and the amendment, declaring that the destruction of an armed merchant ship with Americans on board would be a cause for war, which was offered by Senator Gore just before the vote was ordered:

TO TABLE THE RESOLUTION.

Republicans—Brandegee, Connecticut; Burleigh, Maine; Clark, Wyoming; Colt, Rhode Island; Curtis, Kansas; Dillingham, Vermont; Dupont, Delaware; Harding, Ohio; Lodge, Massachusetts; McLean, Connecticut; Nelson, Minnesota; Oliver, Pennsylvania; Page, Vermont; Poindexter, Washington; Smith, Michigan; Sterling, South Dakota; Warren, Wyoming; Weeks, Massachusetts; Wadsworth, New York.

Democrats—Ashurst, Arizona; Bankhead, Alabama; Beckham, Kentucky; Broussard, Louisiana; Chilton, West Virginia; Clarke, Arkansas; Culberson, Texas; Fletcher, Florida; Gore, Oklahoma; Hardwick, Georgia; Hitchcock, Nebraska; Hollis, New Hampshire; Hughes, New Jersey; Husting, Wisconsin; James, Kentucky; Johnson, Maine; Johnson, South Dakota; Kern, Indiana; Lane, Oregon; Lee, Maryland; Lewis, Illinois; Martin, Virginia; Martine, New Jersey; Myers, Montana; Newlands, Nevada; Overman, North Carolina; Owen, Oklahoma; Phelan, California; Pittman, Nevada; Pomerene, Ohio; Ransdell, Louisiana; Reed, Missouri; Shafroth, Colorado; Sheppard, Texas; Shields, Tennessee; Simmons, North Carolina; Smith, Arizona; Smith, Georgia; Smith, Maryland; Smith, South Carolina; Stone, Missouri; Swanson, Virginia; Thomas, Colorado; Thompson, Kansas; Tillman, South Carolina; Underwood, Alabama; Vardaman, Mississippi; Walsh, Montana; Williams, Mississippi.

Total—68.

AGAINST TABLING THE RESOLUTION.

Republicans—Borah, Idaho; Clapp, Minnesota; Cummins, Iowa; Fall, New Mexico; Gallinger, New Hampshire; Gronna, North Dakota; Jones, Washington; LaFollette, Wisconsin; McCumber, South Dakota; Norris, Nebraska; Sherman, Illinois; Works, California.

Democrats—O'Gorman, New York; Chamberlain, Oregon.

Total—14.

ABSENT.

Republicans—Brady, Idaho; Catron, New Mexico; Goff, West Virginia; Kenyon, Iowa; Lippitt, Rhode Island; Penrose, Pennsylvania; Sutherland, Utah; Townsend, Michigan.

Democrats—Bryam, Florida; Lea, Tennessee; Robinson, Arkansas; Saulsbury, Delaware; Shiveley, Indiana.

Total—13.

NOT VOTING.

Republican—Smoot, Utah. Declined to vote because he said he would vote on no direct issue.

Latest War Bulletins

London, March 3.—A Central News dispatch from Salonica states that fighting has broken out between Bulgarians and Greeks near Matzikono, the Bulgars making the first attack.

Bombay, March 3.—The Portuguese flag was hoisted today over all the German merchant ships in the port of Mormugao, Portuguese India. All the German residents of Portuguese India are being interned at Panjim.

Amsterdam, March 3.—Extensive movements of German troops are under way in Belgium. The frontier has been sealed by the German military authorities. Fleets of German aeroplanes are patrolling the west Flanders front to prevent observations behind the German lines. Many trains have been passing west bearing men and ammunition.

Amsterdam, March 3.—Two German Zeppelins are reported to have been wrecked and destroyed while engaged on a military enterprise.

DEBATE CHOKED OFF AND VOTE IS TAKEN SUDDENLY

Washington, March 3.—The Senate today voted, 68 to 14, to lay upon the table without debate the resolution offered by Senator Gore of Oklahoma, which would have withdrawn from American citizens the right to travel on armed belligerent merchantmen. The resolution, however, had been drastically amended so that th vote decided nothing on the principal question.

President Wilson had asked: "An early vote upon the resolution with regard to travel on armed merchantmen."

The effect of the vote today was to postpone indefinitely any decisive vote on the merits of the question of such travel.

CALLED A SCOTCH VERDICT.

An amendment had been offered to the resolution by Senator Gore himself, before the vote today, which expressly stated that sinking an armed merchantman with Americans aboard would be "a cause of war."

This amendment was tabled with the resolution. Senator Gore himself and Senator Stone, leader of the Senate, who has declared himself as opposing the President's attitude on armed liners, voted in favor of laying the resolution on the table.

One Senator called today's vote a "Scotch verdict." Senator Jones of Washington said:

"We have decided nothing. We have stuck our heads in the sand like ostriches. We have not complied with the President's request."

"WE HAVE DECIDED NOTHING," SAYS SEN. JONES.

The tabling of the Gore resolution did not stop debate of the international situation. Senator Reed of Missouri took the floor to explain his vote. He denounced Senator Williams' declaration of yesterday that the time has come to decide whether to sing "America" first or "Deutschland uber Alles."

"German statement would find in that statement more encouragement to believe that the United States is divided than in anything else said on the subject," said Reed. "There was much talk here about traitors yesterday. This is no time to be casting aspersions on the loyalty of an of us. There aren't ten thousand disloyal citizens in the whole United States."

Senator Reed said there was good reason to believe favorable news would be received from abroad in the next few days.

Senator Jones of Washington, declared the vote on the Gore resolution had settled nothing, and said he would renew the fight immediately. He read the President's letter to Representative Pou urging free discussion of the submarine issues in Congress.

Continued on Page 3, Column 1.

E. Phillips Oppenheim's Great War Story, "THE KINGDOM OF THE BLIND," and Other Notable Stories

In the March Monthly MAGAZINE, Free with Next Sunday's American

ALSO: DOROTHY DIX ON THE LAMBERT CASE—"ORPET, THE BORN PHILANDERER"

"Scotch Verdict" for Wilson; Senate Gagged as Gore Resolve Is Tabled

Continued from First Page.

"The Senator from Washington does not seem to be in touch with the subterranean channels," suggested Senator Borah.

"I think I am, but I did not intend to mention it," said Senator Jones. "The fact remains we have decided nothing. The world knows that we have not passed on the submarine issue.

"It will be an easy matter for me to introduce another resolution on this subject."

A hot exchange followed between Senator Jones and Senator Myers, of Montana, who defended the action taken. Myers declared it was the "best way of getting rid of a bad thing."

Senator Clarke, of Arkansas, declared that by its action on the Gore resolution, "The Senate in a manner not creditable to itself had abrogated its right to be heard on all subjects." He asserted that if "The United States had been neutral from the outset, the war would now be well over."

Senators insisted that adoption of the resolution, while warning Germany and Austria, would have taken from the hands of the President any discretionary powers he might now possess.

Probably not since the European crisis became acute has there been such a throng in the Senate wing as struggled for admission today. Every seat was filled, official and diplomatic Washington being well represented.

The Senate met at 11 o'clock, an hour earlier than usual, to get the necessary routine out of the way and clear the decks for action. Every member not ill or excused was in his seat, and the tension was distinctly noticeable when Senator Stone, as chairman of the Senate Foreign Relations Committee, secured recognition and moved that the Senate proceed to consideration of the Gore resolution.

SHUT OFF ALL DEBATE.

Every preparation had been made to prevent debate. Senator Gore, although the author of the resolution, was refused permission to explain it, Senator James, Democrat, Kentucky, being recognized by the chair to move to lay the Gore resolution on the table.

Voting on the resolution began at 11:40. Just before the roll was ordered Senator Gore had offered an amendment to his resolution to cordially the warning that sinking of an armed merchant ship with Americans on board "will be a cause of war," in that way warning Germany what the result must be, but the motion to table was applied to the amendment as well as to the original resolution.

Senator Gore created a sensation by voting to table his own resolution.

DENOUNCE TRAITOR TALK.

The tabling of the resolution did not stop debate of the international situation. Senator Reed of Missouri took the floor to explain his vote. He denounced Senator Williams' declaration of yesterday that the time has come to decide whether to sing "America first" or "Deutschland uber Alles."

"German statesmen would find in that statement more encouragement to believe that the United States is divided than in anything else said on the subject," said Reed. "There was talk here about traitors yesterday. This is no time to be casting aspersions on the loyalty of any of us. There aren't ten thousand disloyal citizens in the whole United States."

Senator Reed said there was good reason to believe favorable news would be received from abroad in the next few days.

Senator Jones, of Washington, declared the vote on the Gore resolution had settled nothing, and said he would renew the fight immediately.

"We have decided nothing today, except that the Senate can be gagged," declared Jones. "We have stuck our head in the sand like ostriches. We have not complied with the President's request."

He then read the President's letter to Representative Fox urging free discussion of the submarine issue in Congress.

"The Senator from Washington does not seem to be in touch with the subterranean channels," suggested Senator Borah.

"I think I am, but I did not intend to mention it," said Senator Jones. "The fact remains we have decided nothing. The world knows that we have not passed on the submarine issue.

"It will be an easy matter for me to introduce another resolution on this subject."

A hot exchange followed between Jones and Senator Myers of Montana, who defended the action taken. Myers declared it was the "best way of getting rid of a bad thing."

Senator Clarke of Arkansas declared that by its action on the Gore resolution, "The Senate, in a manner not creditable to itself, has abrogated its right to be heard on all subjects." He asserted that if "the United States had been neutral from the outset the war would now be well over."

An hour before the Senate met, corridors and galleries were thronged with a sensation-seeking crowd. Every gallery seat was filled and scores of people stood about the gallery corridors. Many of the crowd were women, and the gay coloring of gowns and millinery somewhat relieved the air of the solemnity that pervaded the chamber.

Many members of the House crowded the rear of the Senate floor. Secretary of State Lansing's family took seats in the front row of the diplomatic gallery. The Senators rose and stood in solemn silence as the chaplain prayed for divine guidance when the Senate convened at 11 o'clock.

Senator Stone asked that the reading of the daily journal be suspended and the Senate proceeded to clean up minor details of routine business.

Senator Smith, of Michigan sought to present a petition in the form of a telegram relating to the Gore resolution. He wanted it read but Senator Stone objected and the petition went to the Foreign Relations Committee.

TENSION RELIEVED

The tension was relieved by a hysterical laugh that swept floor and galleries when the Senate received a report from the District of Columbia committee on a bill to close the barber shops of Washington on Sunday. The let-down was momentary, however, and the buzz of excited, expectant conversation was resumed.

Various Senators presented petitions relating to the submarine controversy. All of them were referred to the Foreign Relations Committee without being read. As the Senate dragged through the routine business, the crowds in the corridors outside the gallery became impatient and sought to struggle in. Several doors extra guards were necessary to handle the crowds.

The Brazilian ambassador took a place in the diplomatic gallery. No representatives of the belligerent European nations were present. Senator Stone took the floor at 11:25.

"I ask that the Senate joint resolution 16 be taken up," he said.

Senator Gore jumped to his feet.

"A question of personal privilege," he shouted.

GORE TRIES TO SPEAK.

Senator McCumber halted the proceedings to present a proposed amendment.

Senator Stone sought to prevent the reading of the amendment, which was in the nature of a substitute, but without result.

The McCumber substitute reviewed the entire international situation. It stated that while Americans have the right to travel on belligerent ships, it was their duty not to exercise it. There was no possibility of action on the substitute.

The Gore resolution was laid before the Senate at the request of Senator Stone. Senator James, of Kentucky, moved to lay the motion on the table. In vain Senator Gore sought an opportunity to talk and clamored for the floor.

Vice-President Marshall said Gore could present an amendment, but could not debate it. Thereupon the Oklahoma Senator proposed an amendment setting forth that "the sinking of an armed merchant ship with Americans on board by a German submarine will be a cause of war between the United States and the German empire."

Senator James moved to lay the amendment as well as the resolution on the table and a rollcall vote was ordered.

Senator Owen of Oklahoma conferred with the President prior to the meeting of the Senate. He said he went to the White House at the request of several Senators, who wanted first-hand information from the President whether there was any other reason for the demand for action other than what already has been made public.

The President told him, he said, there was not; that the situation was simply that the United States must preserve all of its rights guaranteed under international law.

"The President said it would not be right to change our course now," said Owen. "He also personally assured me that there never was the slightest basis for the charge made by Senator Gore that the President believed participation in the war might not be a bad thing. The exact contrary is the case, the President said."

Representative Fox, acting chairman of the House rules committee, also conferred with the President. He assured the executive that action will be taken by the House and that in his opinion the President will be sustained. However, nothing will be done until the Foreign Affairs Committee can agree on the action it desires to recommend.

MAY FOLLOW SENATE.

The Rules Committee will not meet today, thus making it certain that the House at least will not act before tomorrow at the earliest and probably not until next week.

It is certain that sentiment is growing in the House to follow the lead of the Senate by reporting out the McLemore resolution and then tabling it. Such a motion, it was said today, would command almost unanimous Republican support, although if forced to go on record on the merits of the case the Republicans, as well as the Democrats, would be badly divided.

TEXT OF THE GORE RESOLUTION ON WHICH SENATE VOTED TODAY

Washington, March 3.—The text of the Gore resolution, which came up in the Senate today, follows:

CONCURRENT RESOLUTION

Whereas, a number of leading powers of the world are now engaged in a war of unexampled proportions; and,

Whereas, the United States is happily at peace with all of the belligerent nations; and,

Whereas, it is equally the desire and the interest of the American people to remain at peace with all nations; and,

Whereas, the President has recently afforded fresh and signal proofs of the superiority of diplomacy to butchery as a method of settling international disputes, and,

Whereas, the right of American citizens to travel on unarmed belligerent vessels has recently received renewed guarantees of respect and inviolability, and,

Whereas, the right of American citizens to travel on armed belligerent vessels rather than upon unarmed vessels is essential neither to their life, liberty nor safety, nor to the independence, dignity or security of the United States, and,

Whereas, Congress alone has been vested with the power to declare war, and,

Whereas, Congress alone has been vested with the power to declare war, that involves the obligations to prevent war by all proper means consistent with the honor and vital interest of the nation. Therefore, be it

Resolved, by the Senate (the House of Representatives concurring) that it is the sense of the Congress vested as it is with the sole power to declare war, that all persons owing allegiance to the United States should, in behalf of their own safety and the vital interest of the United States, forbear to exercise the right to travel as passengers on any armed vessel of any belligerent power, whether such vessel be armed for offensive or defensive purposes.

And it is the further sense of the Congress that no passport should be issued or renewed by the Secretary of State or by any one acting under him to be used by any person owing allegiance to the United States for purpose of travel upon any such armed vessel of a belligerent power.

Says U. S. Will Soon Be in War

By DR. ELLERY C. STOWELL, Professor of International Law in Columbia College.

New York, March 3.—Doubtless the general feeling in such a crisis as this will be that every one should keep quiet and allow the constituted authorities freedom to settle matters. But it is just in such moments as this that every one should express himself. Now is the time for consultation. Tomorrow may be the period of action, when every American citizen will stand back of the President in whatever course he may decide to follow.

I have not the slightest doubt that President Wilson took the very wisest step in calling upon Congress to give an expression of opinion to guide him in the present crisis. This is as it should be. There is no reason why any members of Congress should resent such action unless they wish to vote in a way which they would not like to have recorded before the expectant country. It is the constitutional duty of Congress to define the law of nations.

It is impossible for us to know whether President Wilson actually said that our entering a state of war might not be an evil, but might bring peace next Summer and thus render a great service to civilization. It would be an almost unheard-of thing for the President to admit that he had made such a statement, even if it should be the case, because of his official character, and because in the present condition of affairs it would be taken as an expression of the national will.

FAVORS U. S. ENTRY INTO WAR.

But it is hard to understand the outburst of indignation in Congress against the President for the remarks which he is stated to have made. The President either thought it was necessary for us to take such action to uphold American honor and based his words upon conviction, or he has reached these conclusions from his recent extensive tour of the country, in which he had the widest opportunity of getting in touch with public opinion.

Congressmen in Washington are not in a position, are not as well placed nor are they as able to understand the feeling of the American people as the President. I am convinced that the great majority of the American people are back of the President in his recent firm stand in regard to what he considers the maintenance of American rights.

I am not at all certain that our entry into the war would have the effect of bringing about peace at such an early date, but I do think it is the right thing for the American people to do. Can we, one of the greatest nations of the earth, stand by and see the French in danger of losing their national existence because Germany, in an aggressive onslaught through Belgium, thought she could get the drop on Europe?

"RISING TIDE OF INDIGNATION."

"I know the German people and I love the German people. I have great hopes that the magnificent qualities which they have shown will make of the new Germany one of the greatest of states. But I abhor the cynical, Machiavellian policies of a group of men in control of the German government who dared throw down the gauntlet to civilization and invade Belgium only a few hours after they had solemnly assured the Belgium government that they would respect her neutrality.

The German people can easily make peace on good terms whenever they realize what an incubus their present government is; when the scales fall from their eyes and they throw it off and put in its place men who will apply to the affairs of government some of the principles of good faith which prevail among individuals.

As I study conditions about us, I notice a rising tide of indignation against Germany. We shall probably soon be in the war, and we might well make up our minds to it.

We should go into the war because of Germany's violations of international law when she invaded Belgium, although that is now ancient history. And we should go into the war because the world will not be an comfortable a place for the American people to dwell in should Germany reap the benefit of her aggression.

If we allow French civilization to go down, the world will be the loser. If Germany does not manifest intention to respect American rights on the high seas and elsewhere, the sooner we break with her the better

SPECIAL NOTICE.

BELL-ANS

Absolutely Removes Indigestion. One package proves it. 25c at all druggists.

Hailparn's

BOSTON'S GREATEST WAIST STORE

We have just received 3000 New **Spring Waists** in fourteen different styles, amongst which may be found the **New Frilled, Cascade, Jabot and Hand Embroidered** designs. All absolute copies of High Priced Models.

Many of our patrons will avail themselves of this opportunity to lay in their Spring and Summer Stock. Positive $2.00 to $2.50 values at only **$1.25.**

$1.25 $1.25

We show only four of the many styles. The materials include Basket Cloth, Corded Voiles, Striped Voiles, Lingerie and every other desirable and fashionable Wash Fabric.

To make **Saturday a Record Day,** we will also offer **18 other lots purchased specially for this sale,** including **Crepe-de-Chine, Tub and China Silk Georgette Crepes, Combined with Dainty Lace and Lingeries.** All up-to-the-minute models from **$1.00 to $7.50,** prices that mean **savings from $1.00 to $3.00 on each Blouse.**

35-41 Winter **HAILPARN'S** 35-41 Winter

On the Remington and Nowhere Else

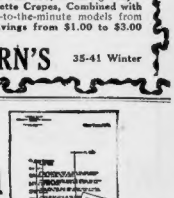

Here are two facts about the Remington which every typewriter buyer should know:

1. The Remington Column Selector adds 25 per cent. to the letter writing speed of the typist. This is not a claim or an estimate. It is a definite fact—proved and established by any number of comparative tests.

2. The Column Selector is a Remington feature exclusively. No other machine has it—or anything like it.

Adds 25 per cent. to the speed
Adds nothing to the price

Oh, yes, other machines have devices which look like it, with the five keys, etc. It is easy for a salesman, who knows the supreme merit of this Remington feature, to call them "column selector" keys. But there is no other device on any other typewriter which can do what the Remington Column Selector does.

The Remington Column Selector is the *only* feature on any typewriter which permits instantaneous setting of the carriage at *any* desired point on the line.

It is the *only* feature which provides this setting by either forward or backward movement.

It is the *only* feature which provides true "express service" with no stop-to-stop movement in reaching any writing point.

And *these* are the features which make the 25 per cent. speed gain.

Let us show you the *real* and only Column Selector—on the Model 10 Remington.

REMINGTON TYPEWRITER COMPANY
(Incorporated)
154-156 Congress Street, Boston, Mass.
Phone Main 6284

WETHERN'S
Untrimmed Hat Dept.
Nothing like it for cleverness in shape and style either in New York or Boston.
Prices range $1.48 to $6.95 from . . .
Temple Place West Street

- $1 reward will be paid to the first person reporting any exaggeration in our advertising.
- We are always ready with cash to buy overstocks, samples or discontinued lines, dependable "seconds," when underprice.

Filene's Automatic Bargain BASEMENT

OUR PLAN
Everything here must sell quickly or we lose
25% after 12 selling days
50% after 18 selling days
75% after 24 selling days
Goods given away after 30 business days.

—Among the Hundreds of Bargain Lots for MEN Today and Saturday

You would be surprised to know how many of the men whom you consider "good dressers" buy their suits the automatic economy way in Filene's basement. Have a look at these opportunities on your way to the office, during luncheon hour, tomorrow afternoon or anytime.

Men's Suits

All Wool—Typical Filene Basement Values

$10.50 $16.50

At the lower price are new spring suits in wanted stripe patterns, dark blue or black smooth finished cassimeres, narrower lapels, patch pockets; sizes 32 to 42.

At the other price are unusually high grade suits, carefully tailored, worsteds in checks and stripes, cassimeres and mixtures, grays, blues, browns, blacks. Regular sizes 34 to 42, stout sizes 38 to 46.

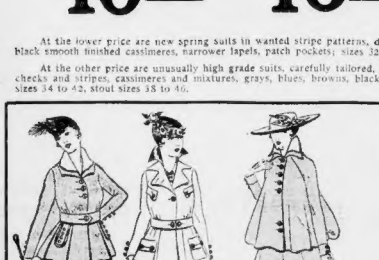

—also we shall place on sale tomorrow at 8:30 a. m.—

Big Lot of Women's and Misses' NEW Spring Suits

Famous Filene Basement Automatic Savings!

$10.85

In all sizes 14 to 40.

GOOD SERGES, in navy or black, and black and white checks. Several styles, featuring new detachable collars in contrasting colors, "ripple" coats, military fronts, loose Raglan styles, semi-Norfolks, belts, plait effects. All brand new. COME EARLY!

$10.85 $10.85

Hundreds of Other Bargain Lots Daily

CANDY

Specials For Friday and Saturday

BON BON SALE

LARGE BRAZIL NUT BON BONS—Assorted nut and fruit Bon Bons, fine quality, per lb.... 39c

SNAPPY CRISPY CHOCOLATE JUMBLES—Something new in candy 39c
per lb.....

Pure Molasses Kisses, per lb..... 25c

A dandy assortment of unwrapped SWEET CREAM CARAMELS. Per lb..... 39c

Try our SPECIAL MIXTURE of Chocolates and Bon Bons. Best buy in Boston. Per lb..... 40c

SPECIAL AT OUR FOUNTAINS—Cherry Bisque Sundae 10c

Mail Orders filled by parcel post, carefully packed. Enclose 4c stamps for 1 lb and 2c each additional 1 lb. Send 2c stamps.

Dill's CANDY SHOPS

THREE STORES
168 Federal St., Thru to 38 High St.
64 Summer St. Cor. Otis St.
14 Winter St., Opp. Gilchrist's

WANTS HIS OWN BABY SLAIN

By International News Service.

Des Moines, Iowa, March 3.—"I want a son to kill my deformed baby. The doctors won't do it and it will be wrong to let it live," was the request made of the police by Charles Cleveland, a laborer, whose two months' old daughter, Dorothy, was born sub-normal.

"We want the baby put to sleep in a painless way, yet so that it will never waken," said Cleveland. "It can't live in the awful condition it is in, and it is driving my wife and myself crazy. I have not had the shoes off my feet since the baby was born, for it has kept me awake throughout every night."

Chief of Police Edward Crawford told Cleveland it would be murder to kill the child. "It is old enough to have a soul. We can't commit murder," he said.

"That is what the doctors said, if some body doesn't kill it. I will have to because I can't let it live," declared Cleveland.

A policeman accompanied Cleveland to his home, where the child was lying in a tiny crib. The father pointed out the child's deformities about the mouth.

"The doctors say the child can never eat solid food. It must be feed liquids," said Cleveland.

"Be quiet," cautioned the mother, "She'll wake up and cry. That's all she's done since she was born."

"The doctors gave it up when she was born," Cleveland declared, "but they said an operation might save it. I haven't got the money, though. It would cost me $400 just on a gamble, and the child would never be right. It's a sin against God to let it live."

"Do you love your baby?" the parents were asked.

"Yes, we love it, we love it so much we don't want to see it go through life deformed and suffering untold agony," answered the father.

"A series of operations might restore the child to nearly a normal condition," said Dr. A. C. Hutchins, who assisted at its birth. "The parents noted its condition when it was born and spoke about the uselessness of its living, but I refused to let it die."

Dr. Hutchins said one operation had been performed in an effort to correct the deformities, and the mother had taken the child away before other operations could follow. Unless the child's brain or spinal system are impaired, Dr. Hutchins added, it could be made into nearly a normal child, though its face would never have a natural appearance.

Dr. Guy Cliff, City Physician, will pass on the fate of the child. He probably will recommend that it be placed in a charitable institution, if it can be found willing to receive it.

LEFTY FLYNN WILL TAKE SECOND BRIDE

Denver, March 3.—"Lefty" Flynn, formerly star Yale fullback, has left the ranch his father bought for him near Craig, Col., where he went to recuperate after his divorce from one of Broadway's chorus girls, to make a second venture in matrimony. He will wed Miss Blanche Palmer, New York society girl, a niece of Mrs. E. P. Shove of Colorado Springs, in New York, Tuesday.

50,000 Members!

We are beginning a campaign to extend our

Christmas Bank Club

and are ready to accommodate 50,000 new members.

You can start with 2c, 5c, 10c, 25c, 50c and $1 or more.

This is how the 2c and 5c Clubs work. For example: You deposit

	2c Club	5c Club
1st week.	2c	5c
2nd week.	4c	10c
3rd week.	6c	15c
4th week.	8c	20c
5th week.	10c	25c
Increase every week	2c	5c
Total in 50 weeks	$16.40	$41.00

And Three Per Cent. Interest Other Clubs in Same Proportion

Join Now!

TREMONT TRUST CO.

14 State St., Opp. Old State House. 134 Wash. St. Devonshire Bldg.

James J. Phelan and His Wife Sojourn at Florida Resort

Mr. and Mrs. James J. Phelan, from a photograph taken at Palm Beach.

Mr. and Mrs. James J. Phelan have sent to a number of their friends a photograph taken at Palm Beach. Mr. Phelan is connected with the firm of Hornblower & Weeks. He is one of the most successful men in New England finance. In developing his firm's business Mr. Phelan has been probably the most important factor.

Mrs. Phelan, formerly Miss Mabel McGaffey of Dorchester, was prominent among the society women in Massachusetts and neighboring States "Wintering at Palm Beach."

DAVID MERRITT, 94, A SUICIDE AT SALEM

David Merritt, the "Grand Old Man" of Salem, who ran Merritt's Boston-North Shore Express for sixty years and made a fortune, who went through the San Francisco earthquake in 1906 without a scratch and whose home was burned in the big Salem fire of 1914, committed suicide today by shooting himself in his new home on Dearborn street in Salem at the age of ninety-four. A sudden attack of illness is said to have caused the self-destruction.

Mr. Merritt was born in Marblehead in 1821. He founded his express business in 1845 and sold it in 1905. He was widely known through Essex County and along the North Shore through his business contact with so many persons.

He was unusually active in extreme age. His new home on Dearborn street was a mile from the center of Salem. Mr. Merritt would walk into the business section (Club) daily, daily every day to see old friends and keep in touch with local interests.

He passed summers at his shore place on Clifton Heights.

MME. MARIE MARION PRIMA DONNA, DIES

By International News Service.

Chicago, March 3.—Mme. Marie Dixo Marion, prima donna of the Metropolitan Opera Company of New York, in 1887 and 1888, is dead at her home, No. 7761 Normal avenue. She was sixty-four. Mme. Marion came here twenty-seven years ago. She taught two years in the Chicago Conservatory of Music. For fifteen years she was a teacher at the Academy of Our Ladies, at Longwood.

Before she came to America Mme. Marion appeared at the Covent Garden in London and at the Royal Opera House in Berlin. Her last European appearance was made at the Royal Opera House in Berlin. Grau's Fair Mme. Marion sang Home Sweet Home" to an audience in honor of Carter Harrison, on the afternoon of the evening the present Mayor Carter Harrison's father was shot.

12 HURT AS G. T. TRAIN JUMPS RAIL

Kingston, Ont., March 3.—A dozen persons were injured when westbound passenger train No. 12 on the Grand Trunk Railway was derailed near Kingston Mills today. Eight of the injured were brought here on a special train. Three cars were ditched. The train was from Montreal.

STORE IS ROBBED AS OWNER SLEEPS

Springfield, March 3.—While Henry L. Robbins was sleeping in his store to protect it from burglars last night, the place was entered by thieves, who stole the contents of the cigar case and also secured a small amount of money from the cash drawer.

BOSTON GIRL IS BURNED AT REHEARSAL

Miss Arthur Stickney, daughter of Mr. and Mrs. Guy W. Currier of Commonwealth avenue, was seriously burned while rehearsing for a society play in St. Louis, according to dispatches from that city.

Enveloped in flames and screaming with pain she dashed off the stage and ran into a stage box. There two members of the St. Louis younger society set fore down one of the box curtains and smothered the flames.

Miss Stickney had been standing in the wings waiting for her cue to go on the stage. She was wearing a filmy dress trimmed with heavy metallic braid. Immediately behind her was a switchboard, which controlled the stage lights.

In taking a step backward the braid came in contact with one of the electric switches. There was a flash of flame as a short circuit was established and in an instant the dress was a mass of flames.

In an effort to escape from the fire, Mrs. Stickney started to run in the direction of the stage box. A stage hand, as she passed, stuck out his foot and tripped her, causing her to fall face forward on the floor of the box. This probably saved her life, for by running, she fanned the flames.

"Please don't let this stop the play," Mrs. Stickney groaned, as the panic-stricken amateurs gathered about her. "Go on with the rehearsal."

Two physicians were summoned to the theatre and dressed the burns. Both arms from the elbows to her shoulders were badly burned, as were her back and legs.

Mrs. Stickney had the star part in "Love in a Toy-Shop," which is to be produced tonight before a fashionable audience, with Mayor Mitchel of New York as guest of honor. She took the part only two days ago, after the star quit in a huff because the stage director criticised the manner in which she walked across the stage.

HALL OF PHONE CO. TALKS TO BUILDERS

Edward K. Hall, vice-president of the New England Telephone and Telegraph Company, occupied the platform at the weekly meeting of the Master Builders Association held in their rooms on Devonshire street, this afternoon. Along with an interesting address on telephone etiquette, Mr. Hall told several funny everyday happenings of the telephone operator, which afforded the members much pleasure.

Sheehan New Chief Engineer.

Patrick S. Sheehan, an engineer in the city service, was today promoted by the Mayor to be chief engineer of City Hall heating plant in place of C. C. Miller, who recently died. By the promotion Sheehan's salary is increased from $1,300 to $1,500.

POMEROY TELLS OF FILMS

Jesse Pomeroy, the noted lifer at State prison, has written his impressions of his first motion picture show. "The Battle Cry of Peace," for the institution paper, under his nom de plume, "Grandpa." He points out that "everyone owes a duty to the nation—in or out of prison." He also makes a strong plea that this country be adequately prepared to resist any foreign aggression.

His views of the influence of such entertainment on prison life are thus expressed in his essay: "In striving to fit ourselves to keep in line with the procession, the films and other indulgences we have had are a step forward, for our help."

In part, the views of the famous life prisoner are thus expressed:

"All things have a first time, and I do not doubt that when Rip van Winkle woke up from that twenty-year bit he did in bed, his surprise and delight, could he have seen the moving pictures, would have been no greater than was my experience last Sunday at my first movie show. "The Battle Cry of Peace," presented in our chapel by the kindness of the authorities and of Mr. Howard, the owner."

TELLS FILM'S SECRET.

"Shakespeare, in one of his inimitable plays, tells us 'All the world's a stage.' He goes on to say that we are all players. The play of life is infinite in surroundings and details; whatever brings to view life—one half does not know how the other half lives—will always find a welcome and enjoyment. The movie, as wise Shakespeare well knew.

"Hobby Burns has said:

"O wad some power the giftie gie us To see ourself's as ithers see us."

"For we are greatly interested in family affairs, especially our neighbors', and this is the secret of the powerful hold the movies have upon us—the power to see ourselves, or one another, as in life we live. The camera, by the aid of movement, is ever received joyously as in the pantomime of 'Jones and Mrs. Jones' self is portrayed. Such are my reflections, with others to follow, for strange as it may seem, I do at times reflect (Ahem!)

"MARKS NEW ERA TO ME."

"Beginning seriously to depict motion on the screen, to give a semblance of motion, some 40 years ago we had the zoetrope, thaumatrope and others. More or less success was had—generally less—in presenting by rapid motion of a series of still presentations an optical illusion of moving life; but until Edison, in 1889, perfected his machine, there was nothing worth consideration compared with the success nowadays.

"He tells of the interest that he felt when informed that the picture show would be given in the prison chapel, and how the stir that was created years ago when the first experiments with moving pictures were announced.

"It marks an era in coming to us here," he says of the film; "more so to me, perhaps, than all others, for to doubt all but myself have seen strange as it may seem, I do at times reflect (Ahem!)

"MARKS NEW ERA TO ME."

"Beginning seriously to depict motion on the screen, to give a semblance of motion, some 40 years ago we had the zoetrope, thaumatrope and others. More or less success was had—generally less—in presenting by rapid motion of a series of still presentations an optical illusion of moving life; but until Edison, in 1889, perfected his machine, there was nothing worth consideration compared with the success nowadays.

"He tells of the interest that he felt when informed that the picture show would be given in the prison chapel, and how the stir that was created years ago when the first experiments with moving pictures were announced.

"It marks an era in coming to us here," he says of the film; "more so to me, perhaps, than all others, for to doubt all but myself have seen strange as it may seem, I do at times reflect (Ahem!)

HASN'T SEEN MANY THINGS.

"My experience in life some forty-five years ago, as a little boy, when the magic lantern was the great thing, we boys thinking it hang-up a still in my mind. I can recall the shouts of joy that chased up and down my spine when, in 1871, I sat in the Trinity Church on Lafayette street, just beyond the prison, and saw my last entertainment by that means. All of which I find very much overflow crude pictures; afterward the process was improved, photographs being shown on the screen.

"Not yet have my eyes seen aeroplane, battleship, torpedo, the rifled big guns, submarines, electrics, wireless; nor had I a chance to see a telephone. Pictures everyone doubtless are doing galore any mac have; but the seeing and reading are not like things as was my idea in the chapel last Sunday.

WANTS U. S. PREPARED.

"These two and a half hours of unalloyed delight will ever be remembered; too interesting to be tiresome, and then to return to our den and partake of green peas and salt salmon for supper. A good appetite comes, and I found to my satisfaction it was so.

"When the wide oceans are indeed our protection, yet ships are fast; in the lesson the drama for preparedness with "Secrecy and darkness would allow a surprise with no declaration of war against us. We need, maybe, in Southern waters.

"If true that within 200 miles of New York most of the munition factories are placed, a blow there would be injured in the heart of the rebel said, of our Uncle Sam. Immense loss, damage and misery would result from an unprepared condition."

MANCHESTER MAN TERRIBLY BURNED

Manchester, N. H., March 3.—Raoul St. Jean, 35, of No. 25 Bridge street, was terribly burned this morning when a lamp tipped over on him while he slept. A fellow roomer saw smoke pouring out from his window. He notified the police and the man was taken to the hospital in a frightful condition. The loss was placed at $100 by the police.

Lexington House Damaged.

The residence of George W. Russell of Adams street, Lexington, was damaged by fire during the family's absence.

Brogan Victor in Clash Over Lawrence Board

Michael F. Brogan today won his fight to be recognized as a member of the License Commission of Lawrence, when the full Bench of the Supreme Court issued a writ of mandamus commanding Mayor Kane of Lawrence and the commission to recognize his standing.

The case had been taken to the full Bench on appeal after Brogan won a decision in the lower courts.

Brogan was appointed by Mayor Scanlan. Upon the latter's death Mayor Kane appointed Daniel F. McCarthy to the place held by Brogan, claiming that Brogan had never taken the oath of office, and so had never qualified.

The full Bench found today that no oath of office was required of License Commissioners, and that Brogan qualified when he attended a meeting on September 9, 1914, presented his letter of appointment, and was allowed to participate in the meeting.

Sunday's Inland Chef Spurns Sea Food of Epicure

By International News Service.

Baltimore, March 3.—Mrs. Rose Foutts, the Ohio housekeeper of Billy Sunday, rejected a gift brought by an admiring fisherman of Sunday—food fit for the gods—that would have sent an epicure into the seventh heaven of delight.

The rejected gift consisted of two magnificent diamond-back terrapins, brought by a fisherman with the announcement that he thought the finest in the Chesapeake Bay were none too good for Billy.

"These are for Mr. Sunday," he said capturingly, as an uncovered one of Maryland's most renowned delicacies.

Mrs. Foutts sank back. She shuddered. Then she took a second look and said:

"Take the reptiles away. I am sure Mr. Sunday wouldn't eat them. Anyway, I couldn't disturb him now."

The fisherman looked crestfallen. He muttered something to himself and slowly went away.

It is doubtful that Mrs. Foutts had ever seen a diamond back before.

Asks Grand Jury to Get Facts on City 'Ice Trust'

Mayor Curley today asked District Attorney Pelletier to start a grand jury investigation to ascertain if an ice trust exists in the city.

This action was brought about by the sudden jump in prices, when bids for furnishing ice to the City Hospital were opened this week. Last year ice was furnished to the hospital for $3.40 a ton. When the bids were opened this year, there was only one bidder and the price was $4 a ton. The Mayor ordered the bids readvertised. This time there were two bidders. They were the Independent Ice Co., $3.40 a ton, and the Boston Ice Co., $4.00 a ton. The Mayor today ordered both bids rejected.

ENGINE BLOWS UP AT PORTLAND, 1 HURT

Portland, Me., March 3.—A huge Grand Trunk Railway locomotive was wrecked at East Deering, just outside this city, early today, when the air pressure tank exploded.

The men hurt are:

George Newton of Portland, steamfitter, arm and leg broken, sent to Maine General Hospital.

T. Noyes of Portland, engineer, body cut, ankle sprained.

E. H. Stevens, No. 617 Verandah street, East Deering, various cuts on face and body.

Harland L. Dumon of South Paris, fireman, face and body cuts.

All four men were given immediate medical aid, but Newton was the only one taken to the hospital. The other three men were rushed to their homes. Newton's condition was considered serious early today, but physicians thought he would recover.

The locomotive was standing in the round house at the time of the explosion.

Newton and Stevens narrowly escaped when the boiler came down on top of them. The engineer and fireman were blown across the room and up against the roundhouse wall.

ONTANEDA IS FREED AFTER FORCED STAY

ST. JOHNS N. F., March 3.—The Norwegian steamer Ontaneda, which, because of Admiralty suspicions that she was engaged in contraband traffic, has been forced to lie at this port six weeks without coal, has resumed her voyage. This was made possible through compliance with an order for security for the good conduct of the ship as a condition of obtaining the coal required to allow her to reach Wilmington, Del.

CHEWING GUM KILLS SIX-YEAR-OLD BOY

Tarrytown, N. Y., March 3.—John, the six-year-old son of Mr. and Mrs. Daniel Mulholland, died from chewing gum. He swallowed some of the gum and it lodged in his intestine. For six days he was unconscious.

HELP HOME FOR 'LOST' GIRLS

By Ella Wheeler Wilcox.

The tenth of twenty who is accused of Marian Lambert's death decided that he could with any girl's confidence in a short time. He made a wager that he could be introduced to any young girl at a certain party where he was a guest and in fifteen minutes' time induce her to take him into a secluded room and sit alone with him on the divan.

He was introduced to an especially prudent young miss, but he won his bet. No doubt the girl fancied she had made a conquest of a popular youth, and that all the other girls were envying her the marked attention he bestowed upon her.

This is precisely what is happening every day in every village, town and country place in America. Silly girls strive for the attention of men and imagine they are all-conquering belles when they obtain the man's favor. It never enters their self-centered minds that the man is either laughing to himself over an easy conquest or boasting of it to other men.

The tragedy of Marian Lambert's life will cause a few girls to pause and be prudent for a little while, but it will soon wear away and the same old follies and tragedies will continue to take place.

ONE WOMAN'S SAD STORY.

A sadly interesting letter comes from a young woman only twenty-three who has passed through the dark waters of shame and sorrow. An attractive young man, not in social circles, began to make ardent protestations of affection. He won her promise of marriage, but no time was set. Then, because of obstacles in the way of his marriage, he began to urge her to be his wife before the law pronounced her so. He finally succeeded in his designs by declaring that he should be obliged to leave her unless she gave him this proof of her trust and affection.

A few months later she was driven from her home by her father because of her approaching maternity. She threw herself upon the mercy of her betrayer, who gave her shelter and for a few months she and then deserted her, leaving her with only a few dollars in her purse. Her child was born in a public institution and the girl is now making desperate endeavors to support herself and child. The lover she discovered to her horror, was already a married man with a wife and two children.

This is but one of hundreds of similar cases. Shame, disgrace or death follow in the track of every girl who trusts the word of a man and accepts her self respect at his bidding.

REAL HELP FOR SUFFERERS.

Together with many letters of this nature, come one from Miss Pearl Capp of St. Faith's House, No. 65 South Broadway, Tarrytown-on-the-Hudson. She says:

"I feel that you may at this time be glad to hear of a little work which has been carried on for fifteen years for girls who have taken their first wrong step. The founders believe firmly in the need of classification, and that these young girls should not be in a home which receives all sorts of girls without distinction. Only about twenty girls can be cared for with their babies, and the average age of last year's girl was seventeen years.

"This work was commenced by two women who are still workers in charge. I do not think a girl in their time and talents without sympathy and a desire for real good could be found for the position found of Trust to House Hall Walton.

General this regard that all business and active for non-political organization of the nation against the evil might come upon it and blessed the military history of the Republican representatives pass and pass bill Militia compulsory bill should have a military bill rather than volunteers in their ranks.

DENIES GUILT IN BAD BOND DEAL

William Harrison, alias William F. Frey and Scott Ireland, pleaded not guilty in the Superior Court to an indictment charging forgery and larceny of $10,000 from Wesley A. Gove and another client. It is charged that Harrison, who was known as Mackenzie, secured the money by means of worthless bonds. Harrison was also sentenced to ten years in the House of Correction and released on $5,000 bail. Several indictments have been returned against him.

HARKO

The most wonderful and marvelous Suit in the United States and the only hand tailored garments in the universe selling at $12.50. Guaranteed to be made from all wood and worsted fabrics, including Blacks and Blue Serges. All the new effects in stripe effects, silk mixtures, checks, plaids, Panto stripes and pin checks. Snappy young men's models, patch pockets, conservative styles for quiet dressers. 20 models, hundreds of different patterns and ten thousand suits to select from

Harrison Co.

652-672 Washington Street Corner Beach St.

DEG RAYMOND, declared by judges in New York to be exact counterpart of Venus de Milo.

Find Show Girl Counterpart of Venus de Milo

New York, March 3.—Miss Peg Raymond, in a contest of the 100 girls of the New York Hippodrome was declared by the judges who measured her against a plaster cast of the famous Venus de Milo, the ancient Greek ideal of womanhood.

The measurements of Venus and Miss Raymond follow:

VENUS.		MISS RAYMOND.
132.2	Weight	132.2
5 ft. 4.2 in	Height	5 ft. 4.2 in.
12.5	Neck	12.5
34.2	Chest, Normal	34.2
30.2	Chest, Full	30.2
25.9	Waist	25.9

URGES BUSINESS MEN TO BE PREPARED

"Preparedness for war is a business proposition, and it is every man's business," said Assistant Financial Chief of the state militia, addressing 250 members and guests of the Coolidge Corner Board of Trade in Brook Hall Walton.

"Preparedness for war is a business proposition, and it is every man's business," said Assistant Financial Chief of the state militia, addressing 250 members and guests of the Coolidge Corner Board of Trade in Brook Hall Walton.

General this regard that all business and active for non-political organization of the nation against the evil might come upon it and blessed the military history of the Republican representatives pass and pass bill Militia compulsory bill should have a military bill rather than volunteers in their ranks.

PERFECT PLANS FOR AERO COAST GUARD

Washington, March 3.—A plan for the organization of an aeroplane corps as an adjunct of the United States Coast Guard for use in saving life and property along the American coast was perfected by Assistant Secretary of the Treasury Byron R. Newton and Captain Commandant F. F. Bernhoft of the Coast Guard. It is proposed that expert aviators be on the coast line running for ships in distress.

TAYLOR BOOMED AS CONGRESSMAN

Concord, N. H., March 3.—Declaring that his duties are $5,000 annually to live on while he is forced to exist on a base $625.13, United States Senator Henry F. Hollis petitioned the Supreme Court of Equity today to modify the separate decree granted to his wife by their Lithonia, Swazine Hollis pays his ex-wife $1,833.13 a year, out of which he is forced to pay his former wife, Mrs. Grace Fisher Hollis of Princeton, N. J., $4,760 a year. Mrs. Hollis, Senator Hollis' daughter, lives with her mother, and Henry F. Hollis, Jr., is a student at Cornell.

Mrs. Hollis asks for a legal separation. last December, and Judge Branch in the Supreme Court granted her decree, and ordered the senator to pay alimony of $300 a month, and a lump sum of $2,000. In his petition Hollis states Senator Hollis declares that his total resources are $4,738.50, and he says he owes $2,000 to a Concord bank on a note.

The continued payment of this exorbitant allowance, says the Senator, will mean bankruptcy for him. He claims that he cannot possibly live in Washington as a United States Senator for less than $5,000 a year. He says he disposed of his property with his noted nattiness will mean a distasteful act, and therefore asks that the decree be set aside.

Senator Hollis in his petition says he has made no will, and points out that his heirs will get much good of his property and inheritance at the time of his death.

The amount was based while I was practicing law. I made more at that time. I am making as United States Senator.

MYSTERY SHIP OFF VIRGINIA CAPES

New York, March 3.—News of a mysterious ship believed to be a German raider, encountered off the Virginia Capes was brought to this port today by the British steamer Ship of the Bull Insular Line Oropesa from Porto Rico. Early yesterday Munkoville she he was off Hampton Roads when a strange vessel hove in sight. They apparently were signalling. He changed his course and the other vessel was sped faster, but he said that every time he changed his course, the latter changed hers. He said he had been on the previous voyage of the Oropesa when a mysterious vessel crossed his bows and immediately signaled with a flashing light that he could not understand.

TAXI DRIVER'S 'POVERTY' PLEA BY HOLLIS

Senator Henry F. Hollis, who is seeking a divorce from his wife, Mrs. Grace Fisher Hollis, of Princeton, N. J., $4,760 a year, Ann Hollis Senator Hollis' daughter, lives with her mother, and Henry F. Hollis, Jr., is a student at Cornell.

Mrs. Hollis asks for a legal separation last December, and Judge Branch in the Supreme Court granted her decree, and ordered the senator to pay alimony of $300 a month, and a lump sum of $2,000. In his petition Hollis states Senator Hollis declares that his total resources are $4,738.50, and he says he owes $2,000 to a Concord bank on a note.

The continued payment of this exorbitant allowance, says the Senator, will mean bankruptcy for him. He claims that he cannot possibly live in Washington as a United States Senator for less than $5,000 a year. He says he disposed of his property with his noted nattiness will mean a distasteful act, and therefore asks that the decree be set aside.

Senator Hollis in his petition says he has made no will, and points out that his heirs will get much good of his property and inheritance at the time of his death.

The amount was based while I was practicing law. I made more at that time. I am making as United States Senator.

$18.00 MEN'S SUITS $9.75

Fine $18 suit at $9.75. Pencil stripes, fancy worsteds, basket weaves, plain blues, browns and blacks. Harrison's great mark-down sale, 652-672 Washington street, corner Beach.

$3.50 TROUSERS $1.98

Thousands of men's trousers from our wholesale stock, worsteds, serges, cheviots, English stripes, fancy pantcloths and Wonderful values. Harrison company's great mark-down sale, 652-672 Washington street, corner Beach street.

$25.00 SUITS $12.50

Incomparable suits in most fancy worsteds, stripes, checks, plaids, fine hair lines, also plain colors in black, brown, tan and olive. Swell up-to-date models. Harrison Company's great mark-down sale, 652-672 Washington street, corner Beach. Open 8 p. m.

Sprains and Bruises

are so common in every home that it pays to keep a good Liniment handy. Nothing better than Sloan's Liniment. It stops pain, relieves congestion, reduces swelling and does it quickly too. Just apply a few drops and the pain disappears.

Sloan's Liniment

KILLS PAIN

"Keep a bottle in your home."

Price 25c., 50c. $1.00

DISCONTINUING

BOSTON STORE—384 WASHINGTON Corner of Franklin

We much regret that the constantly increasing **cost of doing business, high corner rentals and overhead expenses force us to give up this store**—one of the main links in the Georges chain. Profits are impossible unless the Georges standard of value is lowered or prices increased —**and this we refuse to do!**

Open Tonight Till 9 O'Clock Saturday Till 10

Georges

CLOSING OUT

ALL

OVERCOATS

The man or young man who recognizes the fact that this entire stock must be sacrificed regardless of cost or loss will seize this opportunity to buy an Overcoat whether for this season or next.

We are placed in a peculiarly unfortunate situation. In spite of the steady increasing cost of materials and scarcity of dye stuffs **WE ARE FORCED TO SELL OUT Our Entire Stock.** To duplicate any Coat in this vast assortment **NEXT SEASON you will have to pay $5 to $10 more than our original prices!**

$18, $16.50, $15, $12.50 Grades, Now

$9.50

$28, $25, $22.50, $20 Grades, Now

$14.50

$40, $35, $32.50, $30 Grades, Now

$19.50

Positively Nothing Reserved—Even the famous **Treble (x x x) Carr Meltons** and the finest silk and satin lined coats in the newest materials—both plain and fancies, both single and double breasted models—go in the final closing out sale.

ALL SUITS Reduced as Follows:

Were $15 and $16.50. Now	$10	Were $22.50 and $25. Now	$14
Were $18 and $20. Now	$12	Were $28 and $30. Now	$16

All the latest one, two and three-button sack models. Sizes to fit men and young men of all proportions.

Georges Guarantee of Satisfaction Goes With Every Purchase.

FUR COATS

$46.00 Muskrat Lined coats reduced to $23.50
$59.00 Marmot Lined coats, now $34.50
And so on up to the finest $100 coats, now $59.50
Some exceptional bargains in Auto coats—For outside.

Georges BOSTON

TROUSERS

$2.50 grades Now $1.50
$3.00 grades Now $2.00
$5.00 grades Now $2.50
$6.00 grades Now $3.00
All higher priced trousers reduced proportionately.

384 WASHINGTON CORNER FRANKLIN

Also New York (2) Philadelphia Providence Buffalo

PIERCE FRENCH LINES NEAR VERDUN

Continued from First Page.

section, but still occupy some parts of the station. South of the La Basee Canal mines were exploded.

"There was lively fighting at close quarters, to Champagne, the enemy artillery increased its activity, in Bolante wood, northeast of La Chalade, in the Argonne region, a French attack was repulsed.

CLEAR DOUAUMONT.

"On the heights of the east bank of the Meuse river after artillery preparation we cleared the village of Douaumont of the enemy extending our lines west and south of the village and also extending our lines at Fort Douaumont to a more favorable position. More than one thousand prisoners were taken.

"Our airmen dropped bombs in the vicinity of the fortress of Verdun. East of Dugal, Lieut. Immelman, the famous German aviator, shot down an English biplane. One of the occupants was killed and the other wounded.

"East front.—On the Dunaburg River (Dvina), east of Friedrichstadt, patrol engagements occurred. There were similar engagements on the Serelli-Schtschara front.

"Balkan front.—There is nothing to report."

The text of the French communique follows:

"To the north of Verdun, the bombardment and the attacks of the enemy have continued throughout the whole night. The fighting is going on with redoubled violence in the sector of the village of Douaumont.

"After several attempts, which were all repulsed with cruel losses, the Germans succeeded in penetrating our advanced line in the village of Douaumont, where the combat continues furiously.

"To the east of the village of Vaux, German attacks were launched at about the same hour.

"Assaults directed from the north and northeast have broken down under our gunfire and by the fire of our machine guns.

OBLIGED TO RETIRE.

"The enemy has been obliged to retire, leaving amidst our barbed wire entanglements a large number of dead.

"In the Woevre plain (between the Meuse and Moselle rivers) toward the end of the evening the bombardment has invariably become extremely heavy but we have always been successful in checking it.

"To the west of the Meuse River the enemy's artillery has been very active at night.

"In the region of Malancourt, in Haucourt-Lorraine and south of the forest of Parroy, feeble attacks by the enemy have been dispersed by our fire and our hand grenade throwers."

The Kaiser is reported to have informed the German General Staff that the fortress of Verdun must be taken in any cost and that he will not countenance any failure for any reason whatever.

In an effort to divert the German lines north and east of Verdun the British have begun a series of attacks around Ypres and are carrying out a heavy bombardment of the German positions.

German counter-attacks on the Ypres front, which were made in an endeavor to win back the hundred yards of trenches taken by British, ended in failure.

French military experts are practically a unit in saying that the long period of inactivity which rested upon the West front is now at an end and fierce fighting will be seen at some point or another from now on. They point out that the ammunition supplies of the allies are now so great that they could keep up a moderate offensive indefinitely all along the front.

BIG DRAIN ON GERMANY.

On the other hand the Germans, because of the big drains on their ammunition supply to meet the demands of Austria, Turkey and Bulgaria, are compelled to mass munitions at some particular point if an offensive movement is contemplated.

In the eleven days of fighting the Teutons have won 457 square miles of territory. They have driven the French from their field fortifications north of Verdun and have cleared the entire plain of the Woevre, hurling the defenders back to the forts on the chain of crests known as the heights of the Meuse.

These forts are now under terrific bombardment, not only from the 32-inch and 17-inch German howitzers, but also from the famous "Big Berthas." These great .42 centimetre guns are mounted as far as fifteen miles back of the battlefront, according to dispatches, which say that a well-placed shot from one is enough to reduce the most modern fort to twisted ruins.

So far, dispatches from Berlin insist, the German losses have not been severe. French estimates set them at from 120,000 to 150,000.

Saw Germans Die in Heaps in Charge

Special to International News Service and London Daily News.

Paris, March 2.—A wounded officer, describing the desperate fighting of Monday night around Douaumont village, says:

"The Germans attacked the village eight times in succession, but were beaten back by two French regiments.

"The attacks were defeated by machine guns and 75s, but after midnight the men of the guard and the Fifteenth Corps returned even more doggedly, no longer in closed formation.

"They advanced as if on parade to within twenty yards of the French defences; then they rushed forward. The leading ranks were mown down by machine guns. Then the French commander cried:

"'Fix bayonets! Charge!'

"A terrific hand-to-hand struggle followed in the darkness. A Prussian non-commissioned officer was afterwards found with his breast pierced by a German bayonet. A German company in the melee charged a section advancing to its support.

GERMANS BODIES LAY IN HEAPS.

"Not until daybreak did the struggle end. At the entrance to the village German corpses lay in heaps with the wounded whom it had been impossible to rescue.

"Another grim mining episode, the heroes of which were three wounded 'poilus,' occurred on the outskirts of the Vaiche wood. The story is told by one of the trio:

"'Bernard, Jean and myself were ordered to prepare a mine directly the Germans came our way. When the storm of shells began to abate we started with electric lamps, picks and powder fuses, through a long sap, at the end of which we were to lay the mine in an excavation already prepared.

"'We did our work and went back. We had not proceeded far when a frightful explosion shook the earth. We sprang forward. The outlet was blocked with stones, and we were doomed. A shell had burst over our gallery and choked it with earth and stones. Jean cried out:

BURIED UNDER CORPSES.

"'Our doom is sealed! What's the good of waiting to die by starvation?'

"He pulled out his revolver. I caught his arm.

"'You are mad,' I said. 'Let's wait till the mine explodes. If the crater is deep we may reach it.'

"We waited, crouching and listening to the roar of the battle overhead. At last our mine exploded.

"In spite of the stifling heat we returned to our barrier. I squeezed into the mine. I felt moisture trickling through. It was blood.

"Like furies we began to scratch away the soil with our hands. Presently a fresh horror confronted us. A barrier of corpses lay between us and salvation. We had struck the crater formed by the explosion.

"'Working like demons all the time, we burrowed through this inferno till we reached the blessed light. There we lay in the crater eight hours till stretcher-bearers reached us."

Woodward's

100 TREMONT ST.

Annual Sale of

OUR FAMOUS

MAPLE CANDY

SPECIALTIES

Maple Cherry Bon-Bons
Maple Walnut Bon-Bons
Maple Filbert Bon-Bons
Maple Cocoanut Bon-Bons
Maple Date Bon-Bons
Maple Fudge Bon-Bons
Maple Caramel Bon-Bons
Maple Fig Bar
Maple Frosted Bar
29c lb.

Maple Almond Wafers
Maple Walnut Wafers
Maple Pecan Wafers
Maple Kisses
Maple Fudge
Maple Marshmallow Fudge
Maple Diamonds
Maple Frappe
Maple Marshmallow Slices
29c lb.

Parcel Post Goods carefully packed and shipped by Parcel Post. (Include 6c extra for delivery anywhere in New England.)

BOXFORD

WITH THE OVAL BUTTON HOLE

THE NEW STYLE IN

Lion Collars

CLOSELY BRAND IN AMERICA

WRITE FOR BOOKLET OF 16 STYLES

UNITED SHIRT & COLLAR CO., TROY, N. Y.

WAR SUMMARY

New activity today developed in the Verdun region, with the Germans resuming their attacks. The French official bulletin reports German attacks directed toward Douaumont, where a group of some 2,000 Germans, who originally captured the fortress, are now beleaguered by the French.

These attacks succeeded in penetrating the French line, Paris admits, in Douaumont village, east of the fortress. The German official bulletin says 1,000 French were captured here, and that considerable territory changed hands.

A still more vigorous attack was launched, Paris says, from the Woevre plains against Fort Vaux. The French bulletin says these attacks "started at about the same hour" as the Douaumont attacks, but drops the subject without stating their result.

An attack on this fort and from this angle offers the Germans considerable advantage, as their guns to the northward can rake the defending entrenchments with a flank fire.

The battle line now runs roughly east and west from a point on the Meuse three and a half miles above Verdun to the Hardaumont wood, east of Douaumont. There it turns southward and runs along the base of the Meuse Heights, at an approximate right angle. The position is advantageous for a German attack.

Of even more importance than the Verdun operations, events may prove, was the British attack in Flanders, near Ypres. The British should have attacked here a week ago, to weaken the German drive at Verdun by calling reinforcements to strengthen the attacked line in Flanders. That an attack was not made before this by the British is believed to be an indication of the unreadiness of the British troops for aggressive action.

Now, however, the attack has begun. If it is pushed home its effect should be noted at Verdun very quickly.

It is not impossible that out of the German attack on Verdun may develop within the next month a concerted attempt on the part of the allies to drive the Germans back along the whole line. Two or three months of fighting approaching that about Verdun in intensity might end the war and doubtless leave both sides exhausted and bloodless.

One thing the German attack has proved—that France has no available reserves in men not already stationed along the battle line. For when reinforcements went to Verdun they had to be drawn from the line in Flanders, where British troops took their place.

Not the lease splendid chapter in this war is that which deals with the heroism of the French, and the efficiency of their defence.

RUSSIANS TAKE MORE TURKISH CANNON

London, March 2.—The fighting reported today from Eastern Europe and Asia, while of notable importance in the probable effect on the war as a whole, receives little attention, because of the greater interest in the tremendous battles in the western war theatre.

Germany and Russia both announce heavy artillery actions in Russia's European war theatre. Neither claims any change in position. Both assert considerable damage to the enemy. Russia announces repulses of repeated Austrian infantry attacks in the middle Stripa region.

The German airships have been making many raids into Russia, but details are not given.

The situation remains unchanged on the Austro-Italian front. Italy announces that her artillery has inflicted much damage on the enemy, and tells of stormy weather in the Isonzo region.

The only news of the warfare in Asia is a Russian official statement, as follows:

"Caucasus front: In the direction of Erzingian (southwest of Erzerum), the Turks continue their retreat. Here our cavalry has found four guns abandoned by the Turks. In the direction of Bitlis, the enemy continues his retreat under the pressure of our troops. We have occupied Kamakh and Nekavank convent, seven miles northeast of Bitlis."

SUMMERALL LAUDS YALE'S BATTERY

New Haven, Ct., March 2.—A letter received here from Major C. P. Summerall, chief of the field artillery at Washington, who has been inspecting the Yale battery, says the government had issued nearly half a million dollars' worth of equipment for the Yale men, and that the latter were doing things in the preparedness line while other young men were standing around talking. He urged the Yale undergraduates not to take any stock in the opposition movement, and to live up to their reputation as no quitters.

Britain Not Implicated.

Honolulu, March 2.—No evidence has been obtained that the British government is implicated in the alleged recruiting plot in which three arrests were made Sunday, according to Horace Vaughn, United States district attorney.

Says Officers Helped Germans Leave Canada

Ottawa, March 3.—The charge that a commanding officer of a guard had aided in the escape of German prisoners from the prison camp at Amherst, N. S., was made in the Senate here by Senator Clorin of Montreal. He asked for documents relative to the escape and the court martial at Halifax.

"It was bad enough," Senator Clorin said, "to send our own flesh and blood to fight the enemy in a foreign country, without being betrayed at home."

Bulgaria Now Makes Seizure of Foodstuffs

Special to International News Service and London Times.

Salonica, March 3.—The Bulgarian government has issued orders requisitioning all foodstuffs remaining in private hands throughout the country.

It is stated that after making provision for local needs until the next harvest, the government will place the residue, if any, at the disposal of Germany and Austria.

JUST RECEIVED

New Stocks of the following much-wanted Victor Records:

17913 **M-o-t-h-e-r** and "Wedding of the Sunshine and Rose."

17715 **Good-Bye, Girls, I'm Through** and "Ragtime Temple Bells"—"Chin Chin."

35440 **Gems from "Chin Chin"** Chorus, "Happy New Year"—Solo and Chorus, "Violet"—Solo and Chorus, "Good-Bye, Girls"—Duet, "Love Moon"—Chorus, "Ragtime Temple Bells" and Gems from "Maid in America."

Order by Mail or Telephone Oxford 1330

We Have the Largest Stocks of Victor Records in New England

M. Steinert & Sons Co

New England's Largest Piano House

Steinert Hall, 162 Boylston St. and 35 Arch Street—Victor Dept. Only Between Franklin and Milk Sts.

FOR

A Few Days Only

To keep things at Morse's up to their usual hum, we have picked out from our regular stock 687 of our Morse-Made Suits and Overcoats that were **$30, $25, $22.50 and $20** and marked them at a flat price of

$17.50

201 of these Suits and Overcoats were originally priced at $30; 329 at $25; 54 at $22.50; and 103 at $20.

We don't promise to have exactly your size in precisely the style you want, but we do offer an extraordinary opportunity for you to make a highly profitable Suit or Overcoat investment.

Buy Now and Save Money

Washington St. Cor. Brattle St.

Leopold Morse Co

Adams Square

Open Saturdays Until 10 P. M.

More Morse-Made Clothes are Sold in New England Than Any Other Kind

EX-MINISTER HANOTAUX SAYS THE KAISER IS NOW AT BAY

By GABRIEL HANOTAUX,
Former French Minister of Foreign Affairs.

Paris, March 3.—With their Verdun offensive the Germans are taking up their campaign against France just where they left off at the battle of Marne.

Verdun is the apex of those Eastern citadels which have always shackled the German offensive through Belgium, and until that apex is smashed an attack towards the interior of France is exposed to being bitten off by our Eastern jaws. Any attack on Paris is taken in the rear by our armies about those fortresses.

I do not know whether it is true that General von Deimling told the Fifteenth Cossacks that this was to be the last anti-French offensive, but true or untrue, the assertion expresses an exact verity.

Germany has arrived at that point where she is bound to make up her mind to use her remaining sources. I learn from the most reliable source that during the last visit of the King of Saxony to his troops the officers surrounded him and told him the war must be quickly finished and that the soldiers would be unable to undertake a new campaign.

It is noteworthy that the troops who made the greatest sacrifices at Verdun were Prussians. The Prussians are naturally the supreme champions of Prussian militarism. Verdun has capital importance regarded from the viewpoint of the whole situation.

Conservative organs in Germany are clamoring for the displacement of Von Bethmann-Hollweg and the appointment of a chancellor belonging to the militarist party, such as Von Hindenberg or Von Tirpitz. German militarism is now seeking to defend itself with its own men.

The Kaiser is at bay and has to save the country and himself. At a recent Potsdam council he obtained the opinions of Hindenburg, Mackensen, Haesseler and Deimling on the situation.

The German chiefs saw the Russian front consolidated, the Czar's armies reconstituted and assuming a victorious offensive at different points. German effort in this theatre would lead nowhere.

In the Balkans Germany would only be working for the benefit of the Bulgarians, who are unable to make a fresh effort for themselves.

RESOLVED TO DIE.

In the direction of Egypt and Asia the game was up. Through the capture of Erzerum, Turkey had already become a dead weight.

Thus Germany was forced to look toward France.

True, the Republican army was powerful, valorous and resolved to die where it stood rather than give up the struggle. Its artillery and ammunitions were a hundred times superior to what they were when it repulsed the furious German attacks at the Yser. These considerations militated against the mad blow.

But the blow had to be delivered somewhere before Spring should bring the new Russian and British armies into line, before the Austro-German powers should undergo further decline, before the peoples should lose courage and the spirit of resistance—before the allies should really begin to smash Prussian militarism.

The King of Saxony reported to the Kaiser the pressure which his own troops were bringing to bear upon him. The confederate States were beginning to get restless. Therefore the Kaiser ordered an offensive on the French front.

Every hour, every minute decides the result of this last desperate gambler's throw. The Kaiser stands involved not only before history but before his own people. He continues to lend his people to butchery. To save himself he orders a supreme massacre.

But the hour has struck. Verdun brings no luck to the Prussian dynasty.

To von Deimling's alleged assertion that this is the last offensive, I will add the statement recently made to me by one of our greatest leaders:

"It is better so. Let them attack. We are ready for them."—*Gabriel Hanotaux, former French Minister of Foreign Affairs.*

Gambler's Last Throw at Verdun, Says Hanotaux

Every hour, every minute decides the result of this last desperate gambler's throw. The Kaiser stands involved not only before history but before his own people. He continues to lend his people to butchery. To save himself he orders a supreme massacre.

But the hour has struck. Verdun brings no luck to the Prussian dynasty.

To Von Deimling's alleged assertion that this is the last offensive, I will add the statement recently made to me by one of our greatest leaders:

"It is better so. Let them attack. We are ready for them."—*Gabriel Hanotaux, former French Minister of Foreign Affairs.*

Diamond Ring Specials
$25 to $100
Finest pure white diamonds of striking brilliancy. Other special values from $100 to $300
We Buy, Sell and Exchange Diamonds
The E. B. Horn Co.
429 Washington St.
Jewelers for 75 Years

CALOX
The Oxygen Tooth Powder
What do you say—good teeth or bad? Good teeth? Then say Calox. It stands for clean white teeth.

Soldier's Twenty Wives Are Given War Allowance

By International News Service.

Petrograd, March 3.—The problem of separation allowances to the multitudinous wives of Mohammedan soldiers has presented itself to the Russian government, which has long been considering whether a monthly allowance is to be paid to all the wives or only the "favorite."

In such cases it has finally been decided that each wife is entitled to pay, which means a considerable addition to the army budget, as some of the soldiers have as many as twenty wives.

BRITISH FINALLY RELEASE AMERICAN

London, March 3.—Ulric Parker of Brownsville, Tex., who has been interned since last June, near Edinburgh, has been ordered released by the British government. Parker was mate of the schooner Gypsum Empress, which called at Greenock, where Parker went ashore, was arrested as a German, and sent to the detention camp.

CHARGE GERMAN PLOT AGAINST WOMEN

By International News Service.

New York, March 2.—Federal authorities are quietly investigating an alleged campaign on the part of German sympathizers to intimidate prominent women engaged in war relief work for the allies.

The investigation came as the result of threatening letters received by Mrs. S. Barton French and Mrs. Nina L. Duryea. Other well known women have also received letters of the same sort. Believing it a hoax, however, they have refused to let their names become public.

Mrs. French received two letters. She threw them in the waste basket. But when she received a mysterious midnight telephone call from a man of unmistakable German lineage, she said she realized the matter was more than a joke.

"I was moved to greater concern when the man showed by his conversation over the telephone that he has intimate knowledge of my comings and goings," said Mrs. French. "He didn't speak like a crank, but appeared to be polished in manner and voice.

"Unless I gave up my relief work I would be tabulated, he told me. He laid great stress on the word 'tabulated.' I am at a loss to understand what he meant.

"This happened in a hotel where I stopped up to a few weeks ago. It soon became apparent that I was being shadowed. Finally, the situation became so embarrassing that I moved to the Vanderbilt Hotel. Since then I have not been bothered."

Mrs. Duryea received two letters about the time that Mrs. French received the letters. She was warned not to be so outspoken about the Germans. Unless she kept her opinions to herself, the writer said, she, too, would be tabulated.

Soon after this Mrs. Duryea was stopped on the street by a German who persisted in reiterating the threats about tabulation. When Mrs. Duryea threatened to call a policeman he hastily disappeared.

BRITISH M. P., NOW IN U. S., RESIGNS

By International News Service.

London, March 3.—Francis Neilson, M. P., who is at present lecturing in America, has resigned from Parliament, according to an announcement by the Central News.

Francis Neilson is the author of numerous plays, libretti and short stories. Since he has been in the United States he has delivered lectures in New York, Worcester and other cities. In his New York lecture he accused the House of Lords of blocking proposed laws to tax land owners of England instead of workers and also attacked the brewing interests at home.

In Worcester Mr. Neilson spoke on "Democracy in Great Britain." He has always been an ardent single taxer. He married an American woman.

ENGLAND IS UNDER CONSCRIPTION ACT

London, March 3.—The government's conscription act has gone into effect and machinery has been set in motion for its enforcement. Large proclamations are posted all over England, announcing that henceforth all bachelors and widowers eligible under the act will be regarded as soldiers and drafted as needed. The first nine groups, it was stated, will be called up by March 15.

Married men between the ages of nineteen and twenty-seven affected under the Derby recruiting campaign will be called up for service within a few days it was announced.

TELEGRAPH LINES IN PERSIA ARE CUT

New York, March 3.—The Commercial Cable Company has announced that the Persian telegraph lines between Kermanshah and Teheran are interrupted.

The company also announces that the information has been received from the Central Telegraph office of Russia that service cablegrams seeking information about the delivery or transmission of cablegrams would be no longer admitted to Russia and that no consideration would be given to claims or requests for information.

NO NEW VICTIMS IN U-BOAT WARFARE

London, March 3.—No new victims have been reported during the past twelve hours in U-boat warfare. The Thornaby, reported lost in the North Sea as the first victim under the Kaiser's new edict, is now said by Lloyd's agent at Blyther to have been sunk by a mine.

Early dispatches Thursday announced the sinking of four fishing smacks, the Italian steamer Ellisa and the French mine sweeper Au Revoir.

WILL BAN GERMAN IMPORTS AFTER WAR

London, March 3.—The Daily News learns that the inner circle of the Cabinet will recommend the incorporation in the budget of an announcement that German imports will be prohibited after the war and also that measures will be taken, probably in the nature of preferential duties, for the purpose of encouraging exports from the British colonies to the countries of the allies.

FEARS SON GONE TO JOIN BRITISH

Fearing that her son, Bernard S. Chernoff, seventeen, of Smith avenue, Somerville, who disappeared from home on November 28, last year, may have enlisted in the English army, Mrs. Minnie A. Chernoff has invoked the aid of the Somerville police in her search for her boy.

No News of Moewe.

Port of Spain, Trinidad, March 3.—Nothing is known here concerning the reported capture of the German raider Moewe.

COBBLER SERVICE SECOND FLOOR — Filene's — GOLF SCHOOL SECOND FLOOR

A big shipment of BLOUSES goes on sale Saturday morning

Waists that will go quickly—silks at $2.95 and $3.95, voiles at $2

SIX STYLES AT $2.

White voile trimmed with filet lace.
Voile in colored stripes.
Colored linen combined with white batiste.
Frilled white organdie blouses trimmed with tinted batiste.
Tinted batiste trimmed with white.

Opening the Waist Book, we read:
On the left, a waist of heavy crepe de chine with lily collar, $3.95.
On the right, a Filene Paris copied waist of colored linen combined with white batiste, $2.
Saturday you can turn over ten pages fully as interesting as these two.

CREPE DE CHINE and FAILLE BLOUSES, $3.95
Two styles in crepe de chine—the styles women want.
Simple waists of brilliantly striped gary faille.

CREPE DE CHINE WAISTS, $2.95
COLORED BATISTE WAISTS, $2.50

Filene's—Mail Orders Filled—Fifth Floor.

STREET FLOOR HAT SHOP

New Spring Hats Every Day
IN THE
INEXPENSIVE HAT SHOP
($3 TO $4.75—NO HIGHER)

Hardly any two are alike and the difficulty will be in deciding which you like best.
Small Watteaus, turbans and tricorns.
Sailors, big, little and middle-sized, turned up here and down there for becomingness or to make a home for a chic bow or flower.

Plenty of rookie, pearl grey, navy, rose and black $3, $3.50, $3.75, $4.75

Filene's—Mail Orders Filled—Street Floor

Our Summer St. Entrance
Just inside this door is a short wide stairway that will lead you directly into our Great Basement Store

Jordan Marsh Company
Great Basement Store
The Store of Absolute Satisfaction

REMEMBER in addition to the many bargain lots, we carry full lines of regular goods in every Basement Department at prices averaging much lower than elsewhere.

Style, Quality and Service
At a Very Moderate Price
Are the Points of Excellence in These
New Spring Suits

Would be a Good Value at $18.00
$14.75
Plenty of Regulars, Stouts & Longs

They were tailored specially for us, on the very newest models.
—The styles include mostly the new advance Spring stripe effects—for the coming season will be one of "stripes."
Every suit is a model of good tailoring, smart, natty style—sure to please any man or young man who is particular about his clothing.
—They're lined with good serviceable quality of serge—with all the wanted style touches of the hour—to suit every taste.
Plenty of styles and models to suit the young fellow as well as the man of more conservative tastes. Don't miss this sale—and be sure to tell your friends about it.

Men's New Flannel Suits
Full Silk Lined, 14.75

Blues, browns, grays and greens—all full silk lined, for present, Spring and Summer wear.
Coats have the narrow shoulders, soft roll front designed so as to be worn as 1, 2 or 3-button style—with the new peak lapel.
—Trousers are the latest snug-fitting effect—cuff bottoms—belt loops. Vests are made with silk back.
Sleeves are fancy silk lined. Full range of sizes, 33 to 44. These are smart, snappy suits, full of style—ready to put right on.

MEN'S NIGHT ROBES, made of flannelette and cotton cloths. Cut extra large—in a full range of sizes. Original value 75c. Special for this sale 55c

MEN'S PAJAMAS, made of a good quality percale cloth, trimmed with silk loops. Original value 1.00. Very special for this sale at..... 75c

Final Clean-up Sale of
Men's Wool Shirts
1.00, 1.50 and 2.00 Values
35¢
Also a Few Drawers
A most extraordinary clearance of medium and heavyweight wool shirts. All sizes in the lot. Also a few drawers at the same price—in broken sizes.

Three Striking Examples in How To Save Money By Buying Your New Spring Outfit Here
Misses' Suits and Dresses
AT INEXPENSIVE PRICES

Misses' 18.95 Serge and Check Suits for only 14.95
Fashioned in a very smart and striking new girlish model, with raglan shoulders, full pleated front and back, and belt. A high grade suit at a moderate price.

Misses' 19.75 Serge Suits Very Special at 16.95
Cut in a stylish new box effect, buttoning high at the neck. Trimmed with white pearl buttons. Sizes 14 to 18 years.

Misses' 10.00 Net Dresses Our Price only 8.50
Very dainty new white net dresses, embroidered in a variety of beautiful effects and silk trimmed.

Parents Will Do Well to See These First

Girls' 1.25 Smart Little New Spring Dresses 95c
A variety of very striking little models for Spring and Summer, one of which is pictured here. Handsome plaids, velvet trimmed or white pique trimmings; sizes 6 to 14 years.

Girls' 2.00 White Muslin New Spring Dresses 1.50
One of the pretty styles is pictured here. Swiss and lace trimmed waists, double ruffle with insertion and edge; sizes 6 to 14 years.

Roxbury Girls Furnish Alibi for Son Arrested in Death Mystery

Continued from First Page.

police that on the murder night he saw Roper get on a Boston-bound trolley a James street crossing in Tewsbury, the nearest trolley point to the Roper house. This was at 9:35.

The elder Roper was alive at 9 o'clock that night in the boiler shed of his greenhouse, according to the story told by the second son, Arthur, who said he found the body in one of the greenhouse aisles about an hour later.

Today a colored man, whose name the Lowell police are withholding, came to the station house and identified Roper as a man whom he saw on that 9:35 car on the murder night. The colored man said he boarded the car at Chandler's Crossing, the next stop beyond James street crossing, on the way to Boston. That made two witnesses who said they saw Roper on that Boston-bound car, Harnden and the colored man.

SECURE WARRANT.

Today also Timothy Mack, a conductor of the trolley which arrived from Boston at Tewksbury at 7:35 the murder night, came to the station and identified Roper as a passenger on his car, who got off at Chandler's Crossing. Thus the police held that they had Roper literally coming to and going from Tewksbury on the night he said he was in Boston. On this evidence they secured a warrant.

It was reported from Lowell earlier that the police were baffled by the apparent strength of Roper's Roxbury alibi.

Dorothy Fox, a thirteen-year-old girl, and her sister Edna, eight, positively declared today that Albert J. Roper was in the house with them all the evening of the murder.

These children, daughters of Mrs. Jessie Fox, of No. 18 Walt street, Roxbury, with whom young Roper boarded since his quarrel with his father, February 21, are certain that the new boarder not only was in the house with them all during the evening but that at about the time that the body of the murder victim was found young Roper was shaking the furnace in their house in Roxbury.

They also declare that the new boarder first learned of the murder from a newspaper, the morning afterward, and that he was greatly cast down, and hurried at once to a telephone pay-station to telephone to Tewksbury, to his father's home.

He arrived in Tewksbury on the trolley car at 6:30 last night, and was immediately taken into custody by the Lowell police officials who are sparing no effort to solve the mystery of the brutal murder of the florist, his father.

Although Roper was carefully searched, no trace was found of the missing wallet and the large sum of money it was thought to have contained, which was taken from the pocket of the vest of the murdered man.

Albert Roper, Jr., according to Mrs. Fox, his landlady, met her at the New Richwood Hotel, where she is employed, and escorted her home, arriving at the Walt street house in Roxbury at a moment or two after midnight. This would not have been possible had young Roper been in Lowell at the time police witnesses there say they saw him.

But according to the children of Mrs. Fox, and another tenant of the house in Walt street, Roper was at work on the furnace, at about 9 o'clock, and did not leave the house again until he started to Boston to meet Mrs. Fox.

IN ROXBURY ALL EVENING.

Dorothy Fox, thirteen, who is positive about the movements of Albert Roper, even after he had fixed the furnace, declared today:

"Mr. Roper was in the house all that day. He was here when I went to school in the morning and was here when I returned at noon and in the afternoon. He remained in the house after I got home from school in the afternoon until evening.

"To the best of my recollection it was between eight and nine when Mr. Roper went to the cellar to put coal in the furnace. A little while later he went to the store at the corner. He returned a short time later. It was some time after that that he left the house to go to Boston to meet my mother and return with her. I heard mother and Mr. Roper when they came into the house."

Edna Fox, her eight-year-old sister said:

"Mr. Roper was here that night and went to the furnace at about nine o'clock. I remember distinctly."

Edward Tinilly, nine years, who lives on the second floor of the Walt street house, was in the cellar at the time Roper attended to the Fox furnace. He did not speak to Roper, but thought that the time was nearly nine o'clock.

CORROBORATE ALIBI.

Miss Florence Elliott, another resident of the house, fixes the time of this visit to the furnace at nearly 9 o'clock. She heard Roper's footsteps as he went downstairs to the cellar. It was at 9 o'clock that she usually covers her pet birds and it was while she was doing this that she heard Roper.

Miss Elliott is the step-daughter of Maurice Vandenburghe, head waiter at the Winter Place Hotel, where Roper senior usually ate when in Boston.

It was investigation of the alibi claimed by young Roper that disclosed the fact that he was at the Walt street house that the report started that Roper, senior, had died a week before his murder.

When Mrs. Vandenburghe died, Mr. Roper sent a floral tribute. Accordingly, when Mr. Vandenburghe heard that Mr. Roper was dead, he ordered flowers sent to Tewksbury. Mr. Vandenburghe said that he gathered the wrong impression of Roper's death from something that he had heard Albert, then just arrived as a boarder, say at the Walt street home. Just why Albert had allowed this wrong impression to stand, he could not say.

Mrs. Fox, Roper's landlady, is employed as a waitress at the New Richwood. She declared that Roper had lodged at her house since February 21, and prior to that he had lived there practically all Summer until the Fall, when he had returned to Tewksbury.

Roper had been married to a nurse and had one child, who was living with its grandparents. Mrs. Fox was of the belief that he had been divorced and that his former wife was now a nurse in the State asylum at Westboro.

"I cannot understand why they connect Bert Roper with the murder of his father," said Mrs. Fox. "He loved his father, and even when he lost his position as salesman at the flower market he did not blame his father. Recently he was taken back and had every reason to believe he would soon have his old position back.

WET HIM AT 11:05 P. M.

"I did not see Mr. Roper when I left home Wednesday afternoon," continued Mrs. Fox. "In fact, I didn't see him at all during the afternoon, but I have distinct recollections of what happened in the evening. One of the hotel patrons who knew Mr. Roper and myself and are friendly, came in and joked with me about Mr. Roper. Then, shortly before 11, Mr. Roper came in himself, had some refreshments and then waited outside until I had finished. That was, I should say, about 11:05. We then went home together. When I got home I found the playing cards as they had been left by Mr. Roper and my daughter Dot.—*Mrs. Jessie Fox, Roper's landlady.*

Landlady Tells of Seeing Roper On Fatal Night

I CANNOT understand why they connect Bert Roper with the murder of his father. I did not see Mr. Roper when I left home Wednesday afternoon, but I have distinct recollections of what happened in the evening. One of the hotel patrons who knew Mr. Roper and myself are friendly came in and joked with me about Mr. Roper. Then, shortly before 11, Mr. Roper came in himself, had some refreshments and then waited outside until I had finished. That was, I should say, about 11:05. We then went home together. When I got home I found the playing cards as they had been left by Mr. Roper and my daughter Dot.—*Mrs. Jessie Fox, Roper's landlady.*

MAY TRY SIEGEL ON NEW CHARGE

By International News Service.

New York, March 3.—Henry Siegel may be prosecuted on a new indictment charging forgery according to a statement by District Attorney Swann.

Mr. Swann said there was an abundance of evidence to show alterations in the books used in the Siegel business, and that such changes probably constituted forgery in the third degree.

Mr. Swann and his assistants will be three weeks in examining the records of the former treasurer, and looking over the banker's books to determine positively whether or not the new issue which he has in mind was testified to at the trial. If it was, then the District Attorney says he will have to be bound by the agreements of Messrs. Whitman and Perkins.

Hot Water for Sick Headaches

Tells why everyone should drink hot water with phosphate in it before breakfast.

Headache of any kind is caused by auto-intoxication—which means self-poisoning. Liver and bowel poisons called toxins, sucked into the blood, through the lymph ducts, excite the heart, which pumps the blood so fast that it congests in the smaller arteries and veins of the head, producing violent, throbbing pain and distress, called headache. You become nervous, despondent, sick, feverish and miserable, your meals sour and almost nauseate you. Then you resort to acetanilide, asprin or the bromides which temporarily relieve, but do not rid the blood of these irritating toxins.

A glass of hot water with a teaspoonful of limestone phosphate in it, drank before breakfast for awhile, will not only wash these poisons from your system and cure you of headache, but will cleanse, purify and freshen the entire alimentary canal.

Ask your pharmacist for a quarter pound of limestone phosphate, which is inexpensive, harmless as sugar, and almost tasteless, except for a sourish twinge which is not unpleasant.

If you aren't feeling your best, if tongue is coated or you wake up with bad taste, foul breath or have colds, indigestion, biliousness, constipation or sour, acid stomach, begin the phosphated hot water cure to rid your system of toxins and poisons.

Results are quick, and it is claimed that those who continue to flush out the stomach, liver and bowels every morning never have any headache or know a miserable moment.—Advertisement.

PAIN GONE! RUB SORE, RHEUMATIC ACHING JOINTS

Rub pain away with a small trial bottle of old "St. Jacob's Oil."

Stop "dooing" Rheumatism.

It's pain only; not one case in fifty requires internal treatment. Rub soothing, penetrating "St. Jacob's Oil" right on the "tender spot," and by the time you say Jack Robinson—out comes the rheumatic pain and distress. "St. Jacob's Oil" is a harmless rheumatism liniment which never disappoints and doesn't burn the skin. It takes pain, soreness and stiffness from aching joints, muscles and bones; stops sciatica, lumbago, backache and neuralgia.

Limber up! Get a small trial bottle of old-time, honest "St. Jacob's Oil" from any drug store, and in a moment you'll be free from pains, aches and stiffness. Don't suffer! Rub rheumatism away.—Advertisement.

BABY TO RULE IN BOSTON FOR WEEK BEGINNING TOMORROW

Babies!
Boston Babies!
Better Boston Babies!
Better, Bigger, Boston Babies!

This is the slogan for "Babies' Week, which begins tomorrow evening and continues for seven days, during which the city is to be "governed, controlled and dominated" by citizens under one year of age.

It has been decreed by the Children's National Bureau, and by other agencies whose interest in children is nation-wide, that seven days be given to the consideration of the birth and care of infants.

Cities and towns from the Atlantic to the Pacific will devote time and assistance to the problem of giving to the best way to make a perfect physical child.

Boston will not be behind in its progressive spirit in this interest. Already this city boasts a comparatively low death rate among babies, and the figures for 1915 show that but 104 infants under one year of age died out of every 1,000 born.

While this is yet far too high and below figures attained in Australia and a few other countries, it is far better than the majority of American cities can boast of. It is also good when compared with the Boston figures of 1910, which were 127 for every 1,000 born.

Today there are a dozen or more societies and institutions where the pre-natal care, the sickness and the post-natal care and feeding of babies are made subjects for specialists.

The Milk and Baby Hygiene Association is the organization which does more than any other to oversee the feeding of babies in Boston. It has twelve stations in the city, where nearly 5,000 of Boston's 20,000 yearly babies become charges of nurses and physicians.

One thousand sick babies are cared for on the Boston Floating Hospital during the Summer months.

ROSE IMPORTING CO.

FRIDAY and SATURDAY SPECIALS

SUGAR Limit 10 lbs. 6¼c lb.
With 25c Purchase of Groceries

MALEBERRY COFFEE 27c lb.
Our 35c "Majestic" Coffee 27c lb.

TEAS 40c value Oolong, Mixed or Ceylon Blk. 25c lb.
Regular 25c Ceylon Tea, 23c lb.
3 lbs. Tea or Coffee by Parc. Post.

Peaches Extra Special: 20c Val. 12c can 12½c
Butter Finest Creamery Special at 32c lb.
Salmon Choice Alaska 3 tall cans 25c 8½c

Macaroni or Spaghetti, 10c pkg. 7c
French Sardines, 3 15c cans 25c
Fancy Head Rice, 10c val., lb. 6½c
25c bot. Snider's Catsup 19c
10c can Corn or Peas 6½c

25 to 33⅓% Saved When Trading With Us
FREE DELIVERY $5.00 Order Within 25 Miles

THREE BOSTON STORES
88 Union St. 63 Elm St.
116 Washington St.

GILCHRIST'S

Saturday Apparel Day

A Store's Method of Meeting Emergencies Is the Measure of That Store's Progress

As quite a few of our departments are to be moved within the next few days, we resort to the time-honored methods of changing prices to lower figures in order to reduce stocks as quickly as possible. In every section prize values are being picked up by shrewd shoppers. Why not take advantage?

Saturday Will Prove a Day of Wonderful Saving Opportunities

Advance Showing of Spring Suits For Women and Misses

A greater assortment than ever of practical and dressy models combining new ideas, colors, styles and materials. Coats fashioned in youthful belted flare models with charming new wide sailor collar, pleated backs and pointed ripple peplums; sporty Norfolks and many long line effects for stylish suits, effectively trimmed with overlaid collars and cuffs of faille silk, taffeta, also many buttons form the trimmings, full flare skirts.

$19.75

In Black, Navy and All the New Colors for Spring in Misses' and Women's Sizes

Fashionable Youthful Models at

All wool serge suits in three charming youthful models, flare and Norfolk effects trimmed with faille silk or leather, in contrasting shades, in black, navy, brown, delft blue, and green, all sizes for misses and women .....

$10.00

New Arrivals! Dainty Satin Striped Crepe de Chine Waists

$2.98

In tailored styles, with convertible collar.

Voile Waists—Trimmed with embroidered panels down front and shoulder, collar trimmed to match $1.00

Waists—New allover embroidered voile waists trimmed with novelty buttons and French val lace down front, large collar trimmed with lace to match $1.98

New Jap Silk Waists—In pastel shades, trimmed with pleated fischu down front and large pearl buttons $2.00

New Shetland Net Waists—Combined with silk radium lace made over flesh chiffon $3.98

Boys' Suits and Overcoats Ready for Saturday At Substantial Savings

Boys' School Suits

Juvenile styles, sizes to 8 years, and Norfolk suits, sizes to 18 years $3.95

Boys' $3.00 Suits

Juvenile suits, 2½ to 8 years, and Norfolk suits, 6 to 17 years $1.95

Boys' Overcoats
Worth Up to $4.00

Sizes 2½ to 6, and 12 to 17 years $1.95

Boys' $5 & $7.50 O'Coats

Sizes 2½ to 6 years, and 14 to 17 years $3.45

Dainty Apparel For Little Folks and Growing Girls

Children's White Dresses 79c

Long waisted French model, made of sheer lawn, front tucked with panel of all-over embroidery, skirt deep flounces of embroidery, square neck and sleeves edged with lace; sizes 2 to 6 years.

Children's Bloomer Dresses 98c

Long waisted French and Russian effects, made of gingham in pretty pink, blue and tan plaids and stripes; also solid pink, blue and tan chambray, full cut bloomers; sizes 2 to 6 years.

Children's $2.98 to $4 Coats $1.98

Mixtures and chinchillas, belted box models, patch pockets set off by velvet collars, bone buttons; sizes 2 to 6 years. A wonderful money-saving opportunity.

Girls' White Dresses $6.98

Of the daintiest variety combined with organdie panel front and deep flounce of embroidered organdie, neck and sleeves edged with lace, ribbon girdle; sizes 6 to 14 years.

Girls' School Dresses 98c

Wide variety of pretty ginghams, smart bolero jacket models and long waisted effects finished with bias straps and buttons, square or round collars and cuffs of self materials or white repp; sizes 6 to 14 years.

Girls' New Spring Coats $5.00

Two models, one an all-wool check in brown or black and white, belted all around, smartly tailored, collar of velvet; the other is an all-wool serge, in navy, plain tailored style, with a belt in back and set off by bone buttons; sizes 6 to 14 years.

MAIL ORDERS FILLED WHILE LOTS LAST

THE STORE OF PROGRESS

GILCHRIST Co.

A LEGAL STAMP WITH EVERY 10 CENT PURCHASE

WE REEDEM LEGAL STAMP BOOKS

Some Breakfast

That is the kind you really enjoy when you get real buckwheat cakes, the kind made with

Heckers BUCKWHEAT

Heckers' Cream Farina is a delicious breakfast cereal

WILSON BROS. THREE STORES 4 and 6 Winter St. 6 and 8 Tremont St. Scollay Square

THERE MAY BE DANGER IN DELAY

WE EMPLOY EXPERTS TO TREAT SPECIAL CASES IN OPTOMETRY. VISIT OUR WINTER ST. STORE.

THE MAGNITUDE OF OUR BUSINESS makes it possible for us to give you the combined services of our large staff of Specialists in Optometry and Practical Opticians without a divided responsibility. WILSON GLASSES are guaranteed to give complete satisfaction, whether you pay $2.50 or more.

E O R F D Z

You are to read the large letters with each eye separately, at a distance of 20 feet, and also read the following small paragraph at exactly 12 inches from each eye.

The Continents of August was the day Paul came for the earth-hood of the Lord. Then the Lord God formed man of the dust of the ground, and breathed into his nostrils the breath of life; and man became a living soul. In the sweat of thy face shalt thou eat bread, till thou return unto the ground; for out of it wast thou taken: for dust thou art, and unto dust shalt thou return. And Adam called his wife's name Eve; because she was the mother of all living.

Best Eyeglass Service in Boston

Our Quick Repairing is the talk of the town. In case of accident save the pieces so that we can neutralize the prescription, and your glasses, if broken or lost, can be repaired and exactly duplicated by us WHILE YOU WAIT. Prescription not necessary—your broken lenses in. Emergency ceremonies 15c, and our boys will call for and deliver. We pride ourselves on accuracy and promptness.

Every Eyeglass Member of Your Family will wear WILSON GLASSES if we serve one of the family ONCE! Let us prove it.

Purely Vegetable Nothing Mineral in CARTER'S Little Liver Pills

THE GENUINE MUST BEAR SIGNATURE OF Brent Good

DAZZLING DISPLAY OF AUTOS AWAITS YOU AT BOSTON SHOW

They describe it as the greatest display of automobiles ever assembled under one roof in America.

It is the fourteenth annual Boston Automobile Show and it will open in Mechanics Building on Huntington avenue tomorrow afternoon. It will run through next week.

The advance Saturday openings of the Boston auto show have become famous. It is the regular thing now for the public to jam in there by the thousands.

Chester I. Campbell, manager of the show, figures that 300,000 persons will see the 1916 display before it closes.

This year there will me 440 models of pleasure and commercial motor vehicles, comprising 107 makes. Also there will be everything in the accessory line from road maps up.

SHOW SCENE OF BEAUTY.

The Boston Automobile Show is getting as particular as a woman of fashion about what clothes it wears—meaning decorations.

The vehicles themselves, new and shiny, with all their different colors, are as pretty as can be.

But that isn't enough in these decorative days. The show halls must be "dolled up," as the expression goes, as though a royal reception were to be held.

For that matter, auto enthusiasts say the motor show is a reception extraordinary, given by the king of vehicles to his admiring subjects.

Anyhow, the decorations are expected to dazzle the public.

For instance, more than fifty tons of crystal pendants will glitter under the vari-colored light from thousands and thousands of electric bulbs.

The general motif of the decorative scheme is Renaissance, brought down to modern times. Earnest W. Campbell is the artist-architect.

200,000 PENDANTS USED.

The proscenium arch in Grand Hall has a span of 150 feet. A floral screen is pierced with delicate branches, leaves and flowers, dainty and Spring-like in coloring. The same motif is carried out on all brackets and truss-work.

The stage setting is treated in black and gold vertical panels, with a wrought iron entrance to A garden scene.

The main floor decoration is typical of the auto industry. Eight vertical antique columns form a resting place for several finely modeled figures of heroic size which support a great auto wheel. The figures represent Industry, Progress, Invention and Success. Above all is a figure of Prosperity, with overflowing cornucopia. The wheel tire and spokes and the cornucopia are fitted with hundreds of electric lights.

The Exhibition Hall promenade is arched over in crystal. More than 200,000 pendants, illuminated with electric lights, are used. The entire length, from entrance to main stairway, is spanned by ten curving arches. Supporting columns in black and gold are covered with gold Cupids holding illuminated birds.

CARS OF EVERY MAKE.

This is a general description of the decorative effect. No attempt here at detail.

Picture such a wealth of decoration, used merely as a setting for the autos themselves.

Picture the place filled with hugely interested people, looking at cars, peering into the inner works of the vehicles, admiring the decorations, chattering "auto stuff," and having an automobile of a time generally.

The Greater Boston girl, in all her varied and bewildering styles and charms and graces, is always on deck at the auto show.

The salesmen, those smooth "devils," who talk so cleverly, will show all kinds of cars, from $300 runabouts up to $15,000 luxuries.

But you don't have to buy, of course. But then, again, you might wish to buy.

Anyhow, several thousands of us will be there tomorrow, or some time next week.

TO REMOVE DANDRUFF

Get a 25-cent bottle of Danderine at any drug store, pour a little into your hand and rub well into the scalp with the finger tips. By morning most, if not all, of this awful scurf will have disappeared. Two or three applications will destroy every bit of dandruff; stop scalp itching and falling hair.—Advertisement.

LOOK AT CHILD'S TONGUE IF SICK, CROSS, FEVERISH

Hurry, Mother! Remove poisons from little stomach, liver, bowels.

Give "California Syrup of Figs" at once if bilious or constipated.

Look at the tongue, mother! If coated, it is a sure sign that your little one's stomach, liver and bowels need a gentle, thorough cleansing at once.

When peevish, cross, listless, pale, doesn't sleep, doesn't eat or act naturally, or is feverish, stomach sour, breath bad, has stomach-ache, sore throat, diarrhoea, full of cold, give a teaspoonful of "California Syrup of Figs," and in a few hours all the foul, constipated waste, undigested food and sour bile gently moves out of its little bowels without griping, and you have a well, playful child again.

You needn't coax sick children to take this harmless "fruit laxative"; they love its delicious taste, and it always makes them feel splendid.

Ask your druggist for a 50-cent bottle of "California Syrup of Figs," which has directions for babies, children of all ages and for grown-ups plainly on the bottle. Beware of counterfeits sold here. To be sure you get the genuine, ask to see that it is made by "California Fig Syrup Company." Refuse any other kind with contempt. —Advertisement.

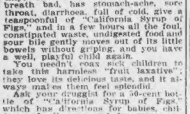

Sick skins made well by Resinol

No matter how long you have been tortured and disfigured by itching, burning, raw or scaly skin humors, first put a little of that soothing Resinol Ointment on the sores and see if the suffering does not stop right there. Healing usually begins that very minute, and the skin gets well quickly and easily, unless the trouble is due to some serious internal disorder.

Resinol Ointment and Resinol Soap are sold by all druggists.

Don't Let Soap Spoil Your Hair

When you wash your hair, be careful what you use. Most soaps and prepared shampoos contain too much alkali, which is very injurious, as it dries the scalp and makes the hair brittle.

The best thing to use is just plain mulsified cocoanut oil, for this is pure and entirely greaseless. It's very cheap and beats the most expensive soaps or anything else all to pieces. You can get this at any drug store, and a few ounces will last the whole family for months.

Simply moisten the hair with water and rub it in, about a teaspoonful is all that is required. It makes an abundance of rich, creamy lather, cleanses thoroughly, and rinses out easily. The hair dries quickly and evenly, and is soft, fresh looking, bright, fluffy, wavy and easy to handle. Besides, it loosens and takes out every particle of dust, dirt and dandruff.—Advertisement.

Your Winter Cuting Perfectly Planned Free

No matter where you're going, you can get definite information about the cost of your trip, the best travel routes, hotel rates and service, sightseeing and sports at journey's end, from Cosmopolitan National Travel Bureau.

Ask us about *any place.* Data on thousands of resorts, hotels, routes, right here and yours for the asking.

Know before you go!

Send particulars of what you want to

Cosmopolitans NATIONAL Travel Bureau

Room 1205, 132 W. 45th St., New York

EDITH W. TERRELL, Fitchburg girl who submitted to blood transfusion to strengthen her mother for operation.

Fitchburg Girl Gives Blood to Aid Her Mother

Fitchburg, March 3.—Mrs. Elwin W. Terrell is gaining strength at the Burbank Hospital here, as the result of an operation for the transfusion of blood from her daughter to herself.

The daughter, 15-year-old Edith W. Terrell, submitted to the operation yesterday, and today physicians said it had been an entire success.

Mrs. Terrell was suffering from a general breakdown. She is the mother of ten children, six living. Her home is at No. 139 Lunenburg street.

An operation became necessary to save her life, but the doctors decided she was not strong enough to undergo the ordeal. The blood transfusion was performed to strengthen her for the operation, which—if all continues to go well—will be performed some time next week.

"I did no more than what any daughter should do," said Miss Terrell. "It should not be forgotten what mothers do for their children. I realized that there was danger yet I also realized that my act in no way repaid mother for what she has done for me."

FREE WOMAN ON LIQUOR CHARGE

Adeline Frye of Westminster . est, Roxbury, appeared in the Roxbury Court today charged with the illegal sale of liquor. Her case was dismissed. Joseph Frye of the same address, who was arrested with the woman on a similar charge and defaulted, is now being held with another man for the robbery of the home of Miss Fannie Crane at Auburndale. He will probably be brought to the Roxbury Court on a writ of habeas.

MRS. PANKHURST IN OTTAWA COMMONS

By International News Service.

Ottawa, March 3.—Mrs. Emmeline Pankhurst, leader of the woman suffrage movement in England, was permitted to sit with the House of Commons. This is the first occasion upon which a woman not connected with royalty has been accorded such an honor.

WOMAN'S PEACE PARTY MEETING

The annual meeting of the Massachusetts branch of the Woman's Peace party was held today in Kingsley Hall, Ford Hall building, instead of at the Twentieth Century club as was planned. So many members signified their desire to attend, that the accommodations at the club were insufficient.

WHY PAY CASH

Saturday and Monday Only
We Will Sell Regular
$15 and $18
WALTHAM, ELGIN
and Other Standard Make Watches for Men and Women in the Latest 1915 Model

$10

YOU PAY 25c DOWN
25c A WEEK

Only One Sold to Each Customer
No Interest Charged
These Watches Are Guaranteed for 20 Years and Other Stores Charge $15 and $18
DIAMONDS and Other Jewelry also Sold on Easy Terms.
Open an Account Today. We Trust You

LENOX JEWELRY CO.
373 Washington St., Boston
Ninth Floor—Take Elevator
20 Years of Honest Dealing
Open Until 7:30 P. M. for This Sale

MYSTERY GROWS IN PROVIDENCE JOURNAL FIRE

Providence, March 3.—The mysterious fire and explosion in Managing Editor Kirby's office at the Providence Journal put all other local mysteries into the background today and centred gossip on talk of "strange acids," "retards," "suspects" and the finding of a "bomb" in the engine room of the Journal building a month ago.

According to the police, a partly filled bottle of strange acid was found in the fire debris today, and later came a statement that the hands of Publisher John R. Rathom of the Journal, who has been called a close friend of the British ambassador, Sir Cecil Spring-Rice, were slightly burned when the acid exploded during the fire.

Then are some of the facts that became known today:

Editor Kirby was away at the time of the fire.

Night Editor George Carpenter, discovering the flames, notified Publisher Rathom, who occupied the next room to Editor Kirby.

Just as Rathom and Carpenter entered the managing editor's room, the acid was scattered about, some of it falling on Rathom's hands.

The flames were put out after they had damaged newspaper files and records.

On the "gossip" end, came statements that the building for some time has been closely guarded, that several weeks ago a bomb was found in the building, fused to explode a dozen hours after its discovery, and that the police had their eyes on unnamed "suspects."

DR. SEYMOUR TAKES OATH OF OFFICE

In the presence of a group of state officials, Dr. Malcolm Seymour of Boston qualified today as medical director of the savings bank life insurance system, before Governor McCall.

As moving pictures have proven the best method of placing the advantages of savings bank life insurance before the people, a "movie" man trained his camera on the scene.

Among those present were Bank Commissioner Thorndike, State Actuary Irving H. Hurst and Miss Alice M. Grady, private secretary to Louis D. Brandeis, who was one of the originators of the system. Miss Grady is now lecturing on the advantages of the system, to the accompaniment of motion pictures.

Mr. Brandeis helped to start the system because he was convinced that it would provide insurance for poor people at lower rates than charged by the private companies. About 12,000 people are now insured. The total insurance amounts to $5,000,000.

Dr. Seymour has been an examiner since the system was started in 1908.

M'CALL RECEPTION AT NEWTON TONIGHT

Governor McCall and Lieutenant-Governor Coolidge will be guests of honor at Company C, Fifth Infantry in the West Newton armory tonight. Adjutant General Cole and the Governor's staff will be present. Military drill will be in full dress uniform. General James G. White is in charge of the reception.

IDLER CLUB PLAY TO OPEN TONIGHT

The Radcliffe Idler Club will give the first performance of the club's play, "The First Lady of the Land," tonight at the college. Ruth Delano coached the play. Eunice Aallen as James Madison, and Mary Elliss as Aaron Burr will have the principal male parts.

EAT LESS MEAT AND TAKE SALTS IF KIDNEYS HURT

Says a teaspoonful of Salts flushes Kidneys, stopping Backache.

Meat forms Uric Acid, which excites Kidneys and weakens Bladder.

Eating meat regularly eventually produces kidney trouble in some form or other, says a well-known authority, because the uric acid in meat excites the kidneys, they become overworked; get sluggish; clog up and cause all sorts of distress, particularly backache and misery in the kidney region; rheumatic twinges, severe headaches, acid stomach, constipation, torpid liver, sleeplessness, bladder and urinary irritation.

The moment your back hurts or kidneys aren't acting right, or if bladder bothers you, get about four ounces of Jad Salts from any good pharmacy; take a tablespoonful in a glass of water before breakfast for a few days and your kidneys will then act fine. This famous salts is made from the acid of grapes and lemon juice, combined with lithia, and has been used for generations to flush clogged kidneys and stimulate them to normal activity; also neutralize the acids in the urine so it no longer irritates, thus ending bladder disorders.

Jad Salts cannot injure anyone; makes a delightful effervescent lithia-water drink which millions of men and women take now and then to keep the kidneys and urinary organs clean, thus avoiding serious kidney disease.—Advertisement.

GIRLS PELT POLICE WITH DECAYED EGGS

Shelton, Ct., March 3.—Rioting girl strikers numbering forty, from the shops of the H. N. Jassett Company, in a clash with the police today pelted them with rotten eggs, stones, decayed fruit, cayenne pepper and other missiles. The uniforms of the police were badly soiled and torn and the officers faces cut and scratched. Two of the riotous leaders, Annie Kuroscarva and Josephine R. Ouvera, were arrested and after their comrades had attempted to storm the jail were held in $50.

COMMITTEE BARS BRANDEIS RESOLVE

The House Committee on Rules today reported adversely on a resolution urging Congress to confirm the appointment of Louis D. Brandeis as associate justice of the Supreme Court. Representative William H. Sullivan of Boston, member of the committee, said:

"This report should not be taken as any indication that the committee is for or against Mr. Brandeis. The committee felt the confirmation was up to Congress."

$25,000 CHICAGO DIAMOND ROBBERY

Chicago, March 3.—The theft of diamonds sent to be valued at more than $25,000 from Brunner & Co., jewelers, was reported to the police early today.

A well dressed young man entered the store yesterday and asked to see diamond rings. The manager brought out three trays, each containing 12 rings. After 15 minutes' conversation the customer left the place, declaring himself dissatisfied.

Later it was discovered a whole tray of rings was missing.

Burkett Seeks Nomination.

Des Moines, Ia., March 3.—W. J. Burkett of Lincoln, Neb., former United Senator, has filed his candidacy for the Republican nomination for Vice President.

BUSINESS NOTICE.

CASTORIA

For Infants and Children
In Use For Over 30 Years
Always bears the Signature of Chas. H. Fletcher

WASHINGTON STREET AND TEMPLE PLACE

Women's 59c Union Suits 39c
Main Floor

Magrane Houston Co.

Women's 50c Boot Silk Hose 29c
Main Floor

Mail and Phone Orders Promptly and Carefully Filled.

You Cannot Duplicate These Specials

Every Ready To Wear Department Included

Impossible to enumerate the hundreds of buying advantages prepared. Make a visit to the store. You will find offerings the like of which you cannot secure elsewhere. Merchandise that is suitable for present and early spring use. Never priced so invitingly.

Trimmed Hats

The Spring's Newest Models

Beautiful Styles at 3.00 & 5.00

Third Floor—Magrane Houston Co.

Remember! Our Sensational Fur Sale Is Now On

Thousands of dollars' worth of new, beautiful, luxurious furs being sold at extraordinarily low prices.

Charge customers and those desiring to open an account can have the furs now, and

Pay for Them October 1st

You have almost two months more to wear furs. This Fur Sale is a fur buying opportunity—unparalleled.

All Sales Final—None sent on approval. No credits. No refunds from this sale.

Wholesale auction sales of raw furs held recently in New York, St. Louis and Montreal brought prices from 25% to 50% HIGHER than the same auction sales held one year ago, making tremendously increased prices on Furs for NEXT FALL and WINTER.

Second Floor—Magrane Houston Co.

Newest Styles in

Waists

Just received from New York. Fresh and crisp from their boxes.

Voile Waists For 1.10

Always $1.95

With dainty embroidered organdie yoke and cuffs, convertible embroidered collar. Beautiful waists moderately priced.

Lingerie Waists For 1.95

Worth $2.50

Venetian and German lace trimmed voiles and muslins; tucked yoke back, long inserted lace cuffs, convertible collars; gold and blue embroidered front.

Third Floor—Mail Orders Filled

Unheard-of Price Reduction on Skirts

75 in the Lot. Many That Sold for $7.95.

$1.45

Every skirt made from fine-wearing materials; not new. All are wearable, and a remarkable bargain at this very low price. The woman who wants a high-grade skirt for a small outlay of money is urged to share in this offering.

Second Floor—Magrane Houston Co.

Thousands of New, Fresh Garments Added to Our

12th March Sale of Undermuslins

For 67c
$1.25 Value
Combinations
Drawers and corset part embroidered.
White Skirts
Four flounces of fine imitation cluny.
Envelope Chemises
Nainsook, trimmed back and front.

For 87c
$1.75 Value
Night Gowns
Some have full flowing sleeves.
New Bodices
Cross ribbon and wash satin effects.
Envelope Chemises
Nainsook, embroidered in gauntlet back and front.

For 1.47
$2.50 Value
Combinations
Drawers and corset, princess and waistline styles.
White Skirts
Full flare flounces of fine laces and embroidery.

For 2.47
$5.00 Value
Night Gowns
Nainsook, embroidered sleeves and yoke, back and front with lace embroidered or gauntlet.
Combinations
Cross chain or panel effects, in waistline effects.

For 97c
$1.98 Value
Combinations
Drawers and skirt of nainsook.
White Skirt
Deep flounce of lilled embroidery and lace.
Princess Slips
Full circular skirts, bodice of lace.

Imported French Undermuslins in Prices

Third Floor—Mail Orders Filled.

Just Received, 75 New

Misses' Suits

Latest Spring Styles

Belted coat with shoulder pleats, finished with buttons.

$15

Men's wear serge and shepherd checks, jean de cygne lined; brown, navy, green, copen. Dressy and exclusive. Models you cannot duplicate.

Second Floor—Magrane Houston Co.

100 New Spring Models in

Women's Silk Poplin

Afternoon and Street

Dresses 4.95

Original Value $6.75

Sizes to 46.

Made of fine, lustrous silk poplin, in black, navy, copen, brown, wisteria, grey, rose, tan.

Second Floor—Mail Orders Filled.

Girls' New $1.95 Bloomer Dresses, 1.25

Made of fine gingham in pink, blue and tan; sizes 4 to 14 years.

Children's 1.95 Wool Sweaters For 95c

$1.25 White and colored sweaters with pockets; sizes 2 to 6 years.

Middy Blouses 69c

Girls', $1.00 Value

Nobby and new, in sizes 6 to 14 years. Wonderful value.

Girls' Dresses 59c

Gingham, $1.00 Value

Big assortment of different models in sizes 6 to 14 years.

Girls' Dresses 1.50

Hand Smocking

Made from Imperial chambray, in sizes 8 to 14 years. A remarkable value at the price.

Second Floor—Mail Orders Filled

Women's Spring Boots

Two Big Lots at Unusual Price Reductions.

LOT No. 1	LOT No. 2
1.95	**2.65**
$4.00 Value	$5.00 Value
Dull Calf and Patent Colt, lace, Dull Kid, button, Louis heels	Fairfield Button and Lace Models, in Gun Metal and Patent Colt, all Louis and Cuban heels, all sizes

Main Floor—Mail Orders Filled

Boys', Girls', Youths' & Children's Shoes

The Season's Biggest Offerings: Prices You Cannot Resist

$2.25

Girls' Boots, $2.25
$3.50 value.
Gun metal and patent colt; button style, sizes 2½ to 6.

Boys' Boots, $2.35
$3.50 value.
Goodyear welt, gun metal, ½ double sole, durable.

Youth's $2.75 Goodyear Welt Boots..... $1.75
CHILDREN'S $2.50 Gun Metal and Patent Colt Kid and Cloth Top Boots $1.50
Infants' $1.25 Boots, 70c
sizes 5 to 8 only
Misses' $2.75 Boots
Gun metal, patent and tipped, kid and cloth, $1.75
Children's $1.50 Boots, 95c
sizes 8 to 11 only

$2.35

Main Floor — Mail Orders Filled

HOUSE TO INVESTIGATE MONEY CHARGES AGAINST LEGISLATOR

The House of Representatives today voted to investigate the charges that Representative Harry C. Foster of Gloucester, a former mayor of that city and House chairman of the Committee on Roads and Bridges, collected money from persons interested in legislation before his committee.

Two orders, each providing an investigation, were adopted. One of these was offered by Representative Foster himself. The other was presented by Representative James M. Lyle of Gloucester, accuser of Representative Foster. Each was unanimously adopted.

The Foster order provides for an investigation by a committee to be appointed by the Speaker. It does not name either Foster or Lyle. The Lyle order provides that the Committee on Rules shall conduct the investigation, and names both Lyle and Foster. Both orders provide for public hearings.

The second order will guide the investigation, it was stated. The Committee on Rules will make the inquiry. This order provides

"That the Committee on Rules investigate the charges made by James M. Lyle, a member of this House, that Harry C. Foster, representative from the twenty-first Essex district, is guilty of irregular conduct, unbecoming a member, in that he has collected money from persons interested in legislation pending before this House."

CHARGE BY LYLE.

After the Foster order had been adopted by the House, Representative John W. Craig of Ward 12 urged that the second order be not adopted, as Representative Lyle has had an opportunity to make good and has failed to do so.

Representative Victor F. Jewett of Lowell, a Republican leader, suggested that both orders be adopted, and this was done.

The order adopted in the House today grew out of an occurrence last Wednesday. On that day the Committee on Roads and Bridges gave a hearing on a proposal to build a highway from Gloucester to Rockport. Representative Lyle asserted, in his address to the committee, that

"A member of this committee has collected money from persons interested in this bill." He demanded an investigation as to who gave the money, what promises they received and what the man who collected the money did with it. He did not name Representative Foster.

Representative Foster, however, said when Lyle had finished:

"I collected this money and I gave it to an attorney as a regular legal fee."

ATTORNEY'S STATEMENT.

Later Attorney John J. Walsh of Boston appeared before the committee and said that he had been retained in connection with the bill and paid $400 by Foster in two cash payments of $200 each. He said he was not registered as a legislative agent, and did not appear at the first hearing on the bill because he was busy in court that day and because Foster had told him, as chairman of the committee, that the hearing would be put over till the Rockport town meeting should pass on the merits of the bill.

The committee assured Attorney Walsh that his connection with the affair was not questioned or criticized in any way.

EMPLOYES WILL SHARE $35,000

Stamford, Ct., March 3.—It was announced today that on March 15 the Yale & Towne Manufacturing Company of this city will distribute more than $35,000 to its 2,500 employes as a profit-sharing bonus. Every employe in the concern outside of the officers will receive 5 per cent of what was paid to them for their work in the months of January and February.

Another like bonus will be paid on April 15 for the month of March, and the bonuses will continue, if conditions warrant it. The reason given is the desire of the company to give a portion of the recent large earnings to its employes.

MELROSE BROTHERS WILL JOIN ALLIES

Melrose, March 3.—Two Melrose brothers, William and John Pittaway, sons of Joseph Pittaway of Ashland street, will sail from New York March 18 for Liverpool and enlist in the English army.

William Pittaway, the youngest of the brothers, has been submaster and teacher of science in North Yarmouth, Me., High School, and John has been in business in Boston.

GRANT PERMISSION TO ERECT OIL PLANT

Fire Commissioner O'Keefe has granted the petition of the Mexican Petroleum Corporation for permission to erect a big fuel oil distributing plant between Eastern avenue and Chelsea creek, Chelsea. The Chelsea Board of Aldermen at first opposed the plan, and according to law the corporation appealed to the Fire Commissioner.

EX-POSMASTER OF FITCHBURG DEAD

Fitchburg, March 3.—Dr. Thomas H. Mann, former editor and postmaster, is dead at Bolton, Ct. He was seventy-two years old. He was a veteran of the Civil War, and was ten months a prisoner at Andersonville. He started the Milford Daily News in 1877, and purchased the Fitchburg Evening Mail in 1890.

$494,000,000 IN THE DENVER MINT

Denver, Col., March 3.—A total of $467,000,000 gold and $7,000,000 silver is on deposit in the United States mint here, according to figures issued today by Thomas Annear, superintendent.

HYDE PARK BOY WINS HONOR AT BROWN

Providence, March 3.—The faculty of Brown University has announced the appointment of Bancroft H. Brown of Hyde Park, Claud E. Ekstrom and Francis J. O'Brien as commencement speakers for 1916.

Lime and Tuberculosis

Dr. Roberts Bartholow, former professor in Jefferson Medical College, Philadelphia, says in his Materia Medica (1880), on pages 213 and 216: "Clinical experience has shown that it (referring to a calcium salt) possesses the undoubted property known as alterative, removes certain toxic or morbific materials and secures their excretion by the organs of elimination. * * * The testimony which has lately been published in respect to its curative powers in consumption is certainly very striking."

He does not refer to testimony regarding Eckman's Alterative, since the medical profession never indulges in recommending proprietary remedies. However, many cases of consumption seem to have yielded to this remedy.

The success may be due largely to the fact that in Eckman's Alterative a calcium lime salt is found, and the other valuable ingredients so to be easily assisted in the system, also it does not contain neither opiates, narcotics nor habit-forming drugs, so is safe. Sold by all Riker Drug Stores and leading druggists.

Eckman Laboratory, Philadelphia. —Advertisement.

A MUSIC MASTER SINGING PRAISES

Prof. James E. Campbell, of Chelsea, Is Now a Well Man.

In order that any man or woman may derive a full measure of pleasure and success from life, it is necessary that he or she should be possessed of health in mind and body. It is certain that the greatest thing on earth, the world is healthy without it a man can scarcely do anything worth doing, he can accomplish little that is really worth

PROF. JAMES E. CAMPBELL

accomplishing. Attention to health, then, should take the place of every other object. That which is necessary to secure, it should receive consideration in preference to everything else. For instance, the preparation, Plant Juice, the new herbal system tonic, is gaining a large following in Boston where daily grateful people are testifying to its merits and recommending it to their friends.

Recently the signed testimonial was received from Professor James E. Campbell, who is one of the best known and popular instructors of music in Massachusetts, has resided in this state for the past 30 years and in Chelsea, Boston, for three years. He stated:

"I had suffered from dyspepsia, indigestion and a general deranged stomach for the past four years. It was pronounced intestinal indigestion and gastritis. I became so bad that I was confined to my room for weeks at a time, and could not eat solid food of any description. At one time I had to refrain from eating for five days, except oranges and other fruit. I suffered untold agony and distress, and finally became afflicted with rheumatism in my shoulders, arms, and legs. I had spent hundreds of dollars but never received any permanent benefit until I commenced to take Plant Juice. I can truthfully say that your medicine has cured me, and I no longer suffer from aches or pains. I can eat hearty, sleep fine and I am recommending Plant Juice to my many friends."

The Plant Juice man is at the Liggett's Drug Store, corner of Washington and Winter streets, where he daily meets the local public and introduces and explains the merits of this remedy.—Advertisement.

A Medicine That Overcomes Most Obstinate Kidney Troubles

About 1904 I was bothered about two years with a severe attack of kidney trouble. My condition was such that I was hardly able to drag around the house and do my work. I did not have any appetite and could not rest at night and I felt more tired in the morning than I did on going to bed. My doctor treated me for about one month; he said that I had kidney trouble, but he did not give me any relief. By chance one day my husband was in town and noticed Dr. Kilmer's Swamp-Root on a druggist's shelf and decided to bring some home for me to try; the first bottle gave such relief that I continued the use of Swamp-Root until I was restored to good health, and I have had good health for the last six years. I cheerfully recommend Swamp-Root to others who have kidney troubles.

Yours truly,
MINNIE DOROUGH.
Antlers, Okla.

Personally appeared before me this first day of March, 1915, Minnie Dorough, who subscribed the above statement and made oath that the same is true in substance and in fact.
ED. BROWN, Notary Public.

In and for Pushmataha County and State of Okla.

Letter to Dr. Kilmer & Co., Binghamton, N. Y.

Prove What Swamp-Root Will Do For You

Send ten cents to Dr. Kilmer & Co., Binghamton, N. Y., for a sample size bottle. It will convince anyone. You will also receive a booklet of valuable information, telling about the kidneys and bladder. When writing, be sure and mention the Boston Daily American. Regular fifty-cent and one-dollar size bottles for sale at all drug stores.—Advertisement.

Concord Sends Help for Blaze at Loudon, N.H.

Tilton, N. H., March 3.—Fire destroyed two buildings in Loudon, ten miles from here, this morning, and at a late hour had spread to the public library. Help was sent from Concord.

The two buildings that were destroyed were both one and one-half story frame dwellings. One was owned by Mrs. Frank Robbinson, and the other one by Mrs. Hobbs. The first floor of the latter was occupied by Justice Hobbs as a law office and the loss of the contents was placed at $2,000 by the same authorities.

The Robbinson building was owned by Mrs. John Wiggins. The loss of the building was about the same and the loss of the contents was placed at approximately $500. The library building is valued at $5,000. At a late hour the flames were trying to get the blaze under control in the public library.

RURAL PROGRESS SESSION HERE

The fifth annual meeting of the New England Federation for Rural Progress was held in Faneuil Hall today. Among those who made addresses were Carl Vrooman, assistant secretary of the United States Department of Agriculture; E. S. Brigham, Commissioner of Agriculture of Vermont; H. Woods, director Maine Experiment Station; William D. Hurd, director extension service, Massachusetts Agricultural College; John D. Willard, secretary Franklin County Farm Bureau; Professor Fred Rasmussen, dairy department, New Hampshire State College; A. F. Pierce, Winchester, N. H.; E. T. Clark, agriculture adviser, Worcester County Farm Bureau; J. C. Orcutt, secretary committee on agriculture, Boston Chamber of Commerce, and W. E. Skinner, manager National Dairy Show.

JUDGE SHEA FOR CHILEAN POST

Washington, March 3.—Joseph H. Shea, member of the Supreme Court of Indiana, today was nominated by President Wilson to be the ambassador to Chile.

SPECIAL SALE OF WALTHAM WATCHES

For Friday and Saturday only we place on sale 20-year gold-filled 17-level Waltham Watches—with the distinct understanding that if your jeweller can duplicate them for less than $15.00 your money will be refunded. Our price for two days

$8.95

SPECIALS

This model, $22 watches made by a leading manufacturer of rail road watches. 14 K. Solid Gold Watches, new thin model, Waltham movement. Reg. $25, for

$12.75

$15.00

Jason Weiler & Son

Diamond Importers Since 1876
Wholesale and Retail Mfg. Jewellers

365 Washington St.

Up One Flight
2d, 3d and 4th Floors

BUTTER 33c lb
FINEST QUALITY CREAMERY

Eggs Very Choice Quality, Strictly Fresh Doz. 28c
Teas "Golden Rose" Delicate Mixed. U. S. of Ceylon Lb. 35c
Coffee "Golden Rose" Rich Value Elsewhere Lb. 20c

Cream of Wheat Pkg. 12c
Sugar Finest Pure Granulated 10 Lbs. 65c
Rose Cond. Milk Can 10c
Welcome Soap 5 Bars 19c
Shaker Salt 10c Pkg. 8c
Mule Team Borax Pkg. 9c

Wines, Beverages
Savings of One-third and Only Finest Qualities. Convenient Stores.

Wines Pure California Port, Sherry, etc. "Santa Teresa" Port, Sherry, etc. Bot. 25c
Wines Bot. 35c
Port "The Old Tawny Port" Bot. 49c
Duff Gordon Sherry 69c
Roessle Bock Beer Doz. 80c

GinterCo
163 Summer ★ Cor. Elm & Union
495 Washington St. ★ 18 Canal St.
45-49 Bromfield St. ★ No Liquors Sold at This Store

Ginter Co.'s Products also on sale at C. S. Howe Co., Inc.
Adams House and Specialty Shop, Inc.
K&R Washington St. 122 Tremont St.

DEMAND GUARDS FOR PORTLAND STRIKE

Portland, Me., March 3.—The local office of the Grand Trunk railroad asked Mayor Chapman today to arrange for extra protection, if necessary, for railroad docks and other terminal property, in case of trouble with 200 striking freight handlers, whose places are being taken by strike-breakers.

The police guard at the terminal was increased today to twenty-six men. The railroad officials want the Mayor to be ready to swear in more special officers on demand.

The strikers went out when the road refused to grant demands for a 50 cent increase in the daily wage scale of $2. The men rejected a compromise offer of $2.25.

The strikers are not organized yet, but have forwarded an application to the Boston office of the Longshoremen's International Union, asking for a union charter.

When not in meeting the strikers have clustered along India street in the neighborhood of the railroad terminal. The police keep them moving.

Avalanches Kill Many.

London, March 3.—A dispatch from Amsterdam says twenty persons have been killed and many injured in the southern Tyrol.

Mrs. Storey Is Held Out West for Kidnaping

Worcester, March 3.—Mrs. Minnie H. Storey, divorced wife of Frank C. Storey, Main street, is under arrest at Newcastle, Indiana, charged with kidnaping their two children, according to information received by Chief of Police Hill today.

The woman is charged by her former husband with having taken the children, Ralph, nine, and Dorothy, eleven, from their school and started with them for Seattle, Washington.

He made formal complaint to the police and a description of Mrs. Storey was sent West.

Deputy Chief of Police Thomas McMurray received information that the children were with their mother when she was taken into custody and they will return with her.

Assistant District Edward T. Esty said today that he had already started preparing extradition papers.

Deputy McMurray also stated that the man who gave notes from Mrs. Storey to the children would not be arrested, as there is no evidence that he was concerned in the kidnaping.

Boxer Held Under Mann Act.

On a charge of violation of the Mann act, Thomas ("Pat") Moore, featherweight boxer, was arraigned before United States Commissioner Hayes and held in $1,000 bail for a hearing March 4.

OLD GUARD ASKS BIRD WHERE HE STANDS

Charles S. Baxter, campaign manager for the Old Guard slate of presidential delegates at large, threw down the gauntlet to Charles Sumner Bird by declaring today that the former Progressive candidate for Governor will be "completely ignored" in this campaign until he declares fealty to the Republican party.

Mr. Bird, who temporarily joined the Republican forces in the last campaign, is now one of the Big Four delegation pledged to support Colonel Roosevelt for President.

"We will pay some attention to Grafton D. Cushing and Congressman Gardner because we feel that they are attempting to gain control of the Republican party in this State, rather than to elect Roosevelt," said Mr. Baxter, "but we will completely ignore Charls Sumner Bird until he declares that he is a Republican.

"Unless he so declares he has no right to run in Republican primaries. We want to know whether he will, if he is elected a delegate, support any other candidate than Mr. Roosevelt if Roosevelt is not nominated."

Mr. Baxter declared also that the Massachusetts delegation to the Chicago convention will be expected to support "a Massachusetts man, if a Massachusetts man can be nominated for President."

Protest Site of Incineration in Brookline

Vigorous opposition to the proposed erection of a garbage incinerator plant on the McGrady lot in Reservoir lane, Brookline, was made by residents of the Fisher Hill and Chestnut Hill Districts of the town at a meeting in the town hall before the subcommittee on public safety and health.

Former Selectman George S. Baldwin, a leader of the opposition, declared that the neighbors to the McGrady lot were so aroused that they were willing to pay Selectman Ernest B. Dane, the owner of the lot, his price of $25,000 and give a bonus of 2 per cent for interest charges, provided the town would agree to place the incinerator a safe distance from Fisher Hill.

A vote was taken to test the sentiment of the meeting, and only five persons were in favor of the McGrady lot location. Four of them were town officers.

SPECIAL NOTICE.

ASK FOR and GET
HORLICK'S
THE ORIGINAL
MALTED MILK
Cheap substitutes cost YOU same price.

Irish League Meets Tonight.

Boston Central Branch United Irish League, will meet this evening at the American House. Dr. Henry V. McLaughlin will preside.

THE GREAT CEYLON TEA PLANTATION PRICES

SPECIAL SALE
TODAY AND SATURDAY

PEAS 4 CORN 12c Cans 25c
Peaches 15c Can 11c
EGGS NEW LAID Strictly Fresh 29c
Coffee Genuine Maleberry 35c Qual. 27c
Tea Formosa or Mixed 50c Quality 25c
Rice Blue Rose 10c Qual., 2 lbs. 17c
Olive Oil 7½ Oz. Vol. 55c Raisins Baking 15c Powder lb. 9c Pkg. Can 12c Salmon Qual. 2 for 25c

Other Items at Equally Low Prices
GREAT CEYLON TEA CO.
25 DOCK SQ.
"On Your Way to Faneuil Hall"

The Autocar Sales and Service Building
Commonwealth Avenue and Beacon Street, Boston

New England's Leading Business Houses Have Been Large Investors in Autocars—This Building and Organization Protect That Investment

FAITH in the Autocar itself, faith in the tremendous market for commercial motor vehicles that New England offered, and faith that New Englanders would support an institution of their own, was the reason that The Autocar Company six years ago established in Boston this permanent Factory Branch.

At that time but few Autocars were used in New England—the appreciation of this Autocar policy of factory service to local users is the hundreds of Autocars in every line of business that are now seen at every turn.

The Autocar

Commercial Delivery Vehicle Chassis—$1650

Visit the Autocar exhibit at the Boston Automobile Show, Mechanics Building, March 4th to March 11th. You will see the most representative showing of commercial motor equipment ever exhibited—Autocars are owned by hundreds of New England firms whose names are household words. In the United States Autocars are used by more than 3000 concerns in quantities up to 350 each.

The Autocar Sales and Service Company

Portland, Me.
24 Forest Ave.

Commonwealth Avenue and Beacon St., Boston
A Factory Branch of The Autocar Company, Ardmore, Pa.
(Established 1897)

Providence, R. I.
Pearl—Rice Sts.

TAFT TO TALK ON "THE RED CROSS"

Former President William H. Taft will talk on "The Red Cross" at a meeting tonight in the Arlington Street Church. Rev. Paul Revere Frothingham will preside.

EAT BIG MEALS! NO INDIGESTION OR BAD STOMACH

"Pape's Diapepsin" makes weak stomachs strong and healthy at once.

Instantly stops sourness, gases, heartburn, acidity, dyspepsia.

There would not be a case of indigestion or dyspepsia here if readers who are subject to stomach troubles knew the tremendous anti-ferment and digestive virtue contained in Pape's Diapepsin. This harmless preparation will digest a heavy meal without the slightest fuss or discomfort, and relieve the sourest, acid stomach in five minutes, besides overcoming all food, nauseous odors from the breath.

Ask your pharmacist to show you the formula plainly printed on each 50-cent case of Pape's Diapepsin, then you will readily understand why this promptly overcomes indigestion and removes such symptoms as heartburn, a feeling like a lump of lead in the stomach, belching of gas and eructations of undigested food, water brash, acidity, nausea, headache, biliousness, Alexander H. Elder for the Commission and Frank Swacker special representative of the Department of Justice.

Witnesses were presented by Lewis A. Waterman, representing interests opposed to divorcing the present railroad and boat systems.

Mr. McLane of the Fall River cotton manufacturing interests said 76 per cent. of the cotton freighting from that city was done by the Sound steamboats, that his associates represented $6,000,000 of capital and had an output of 1,859,000 yards of cotton cloth annually.

"RATES SATISFACTORY."

"Our organization," he said, "is against this divorce because the New Haven road could not ship as quickly by rail to New York as by its Sound line. The Sound line takes a load of cotton at night and lands it at New York the next morning."

Q. (by Counsel Elder)—Do you know anything of the Colonial line? A.—No.

Q.—Do you not know that the Colonial line is starting out for business? A.—I do not. I am simply talking for the cotton manufacturers.

Mr. McLane said later, "If they divorce those lines an independent line would increase rates. The present system is satisfactory as to rates and particularly as to speed in carrying."

Q.—Have you made any effort to ascertain the feeling of the other Fall River industries? A.—I have not. I consider representing about 70 cotton mills sufficient for me.

Mr. Forbes of New Bedford said he feared diverting the lines would mean higher rates.

POKER CLASS IN MUNICIPAL COURT

The qualifications for a good poker player were discussed when Abraham Mantouk, forty-five, of Hudson street, South End, was in the Municipal Court today charged with operating a gambling house. Berkat Maloof testified that he lost more than $120 at poker in Mantouk's eating house. On cross-examination Maloof said that the best hand he ever held in a poker game contained four aces. Mantouk was found guilty and fined $75.

To Cure A Cold in One Day

Take LAXATIVE BROMO QUININE Tablets. Druggists refund money if it fails to cure. E. W. GROVE'S signature is on each box. 25c.—Adv.

COTTON MAN IS SOUND LINES WITNESS

Providence, March 3.—The Providence sessions of the hearing by the Interstate Commerce Commission on the petition of the New Haven Railroad to be allowed to retain the Sound steamboat lines began today.

The feature was the opening of William M. McLane, representing the Fall River Cotton Manufacturers' Association, who came to urge the petition be granted.

Mr. McLane was quizzed particularly by Allen H. Elder, counsel for the Interstate Commerce Commission. Mr. McLane admitted that he spoke only for the Fall River cotton manufacturers and had made no effort to ascertain the feeling of other shipping interests in Fall River.

Representing several cotton mills was enough for Mr. McLane, without inquiring further afield.

FAVOR RETENTION.

Arthur W. Forbes of New Bedford and H. W. Branch of the Norwich, Ct., Chamber of Commerce, also testified in favor of the railroad keeping its boat lines.

Howard Elliott, special examiner for the Commission, is holding the hearings in the United States District Court. The opening session brought a large attendance of witnesses and spectators.

Government representatives beside Examiner Howell and Counsel Allan H. Elder include H. LaRue Brown, counsel for the Department of Justice; Adrian H. Boole, who has been investigating competitive transportation conditions in New England; Alexander H. Elder for the Commission and Frank Swacker special representative of the Department of Justice.

Witnesses were presented by Lewis A. Waterman, representing interests opposed to divorcing the present railroad and boat systems.

Mr. McLane of the Fall River cotton manufacturing interests said 76 per cent. of the cotton freighting from that city was done by the Sound steamboats, that his associates represented $6,000,000 of capital and had an output of 1,859,000 yards of cotton cloth annually.

"RATES SATISFACTORY."

"Our organization," he said, "is against this divorce because the New Haven road could not ship as quickly by rail to New York as by its Sound line. The Sound line takes a load of cotton at night and lands it at New York the next morning."

Q. (by Counsel Elder)—Do you know anything of the Colonial line? A.—No.

Q.—Do you not know that the Colonial line is starting out for business? A.—I do not. I am simply talking for the cotton manufacturers.

Mr. McLane said later, "If they divorce those lines an independent line would increase rates. The present system is satisfactory as to rates and particularly as to speed in carrying."

Q.—Have you made any effort to ascertain the feeling of the other Fall River industries? A.—I have not. I consider representing about 70 cotton mills sufficient for me.

Mr. Forbes of New Bedford said he feared diverting the lines would mean higher rates.

POKER CLASS IN MUNICIPAL COURT

The qualifications for a good poker player were discussed when Abraham Mantouk, forty-five, of Hudson street, South End, was in the Municipal Court today charged with operating a gambling house. Berkat Maloof testified that he lost more than $120 at poker in Mantouk's eating house. On cross-examination Maloof said that the best hand he ever held in a poker game contained four aces. Mantouk was found guilty and fined $75.

To Cure A Cold in One Day

Take LAXATIVE BROMO QUININE Tablets. Druggists refund money if it fails to cure. E. W. GROVE'S signature is on each box. 25c.—Adv.

SOCIETY HAPPENINGS

GIVE MISS BRADLEY A DANCE

SOCIETY TO ATTEND PROSPECT UNION BALL

PHOTOGRAPH BY JANIESON

MISS FRANCES BRADLEY.

Her parents, Mr. and Mrs. Robert Stow Bradley, will give a dance in her honor at their Commonwealth avenue home tonight.

Miss Frances Bradley, younger daughter of Mr. and Mrs. Robert Stow Bradley, is being given a dance tonight by her parents at their home on Commonwealth avenue. Among the out-of-town guests will be Miss Nancy Brewster of Baltimore, and Miss Helena Elliott of Washington, both close friends of Miss Bradley.

The ushers will include Gordon Prince, Sullivan Sargent, Jr., George Lyman, Gideon King, Alexander Rogers, Jr., Walter M. Boyden, Robert Cutler, William and Harry Middendorf.

Miss Bradley, who is a debutante of recent years, has taken a prominent part in society events. She is a smart horsewoman, drives an automobile with skill, and is proficient in a number of outdoor sports.

o o o

The crowning society event of today is the Prospect Union ball tonight at the Copley-Plaza.

It is always a delightful affair, keenly enjoyed by debutantes and the older society girls, who are widely entertained at dinner parties and theatres before the ball. In the receiving line will be Mesdames George Burgess, Frederick S. Converse, Charles A. Coolidge, George H. Lyman, George S. Mumford, William Y. Peters, George T. Rice, Homer B. Richardson, Paul H. Watson and Edwin S. Webster.

Donald Watson, Harvard 16, whose engagement to Miss Mary Burgess was recently announced, is head usher. Those assisting him are John E. P. Morgan, Reed Anthony, Augustus Thorndike, Jr., Harrison G. Reynolds, Tharp Batchelder, Jr., J. Lawrence Wilde, Arthur Lyman, Jr., Oliver Ames, Jr., Harold Amory, F. Higginson Cabot, Frederick P. Clement, Jr., Henry C. Everett, Jr., Bartlett Harwood, Walter W. Weld and Robert Winsor.

o o o

The annual play-dance of the Roxbury Latin School will be held tonight at the Hotel Somerset. The play will be an original comedy in two acts entitled, "A Flurry in Pork," which was written by William Manley, '16.

The play will be proceeded by a curtain-raiser called "An Interrupted Proposal." Among the matrons receiving are Mesdames W. Dudley Cotton, George B. Furber, James T. Cutler, Marshall W. Davis, Harry D. Kynan, Oneville M. Fatehan, Ira F. Hersey, Pinckney Holbrook, Charles A. Morse and Albert W. Robinson.

COUPLE ADOPTED MAN OF 44 YEARS

Through the assistance of the Probate Court, George Tierre Haten, genius of Braintree, has had his name changed twice within eight years. The first time was when at forty-four years old, he was adopted by a weymouth family. Now Judge Flint of the Norfolk Probate Court has consented to the petition filed in his court to allow the petitioner to take his old name of Hatch, the name he was known by before it was changed to Comins. It was learned for the first time that Mr. Comins who is now fifty-two years of age, was adopted on December 23, 1905, by Mr and Mrs. Thomas B. Comins of Weymouth.

HOLD MAN AS AUTO THIEF IN $1,000

Thomas F. McKenna, twenty-one of Dorchester was held in $1,000 for a hearing on March 13 when in the Municipal Court today charged with the larceny of an auto owned by Dr. H. I. Bessey of Frost street, Cambridge. The police allege that McKenna took the auto from Bennet street, South End, yesterday.

Special Officer Harvey has a warrant charging McKenna with the larceny of an auto owned by Fred W. Moore, treasurer of the Harvard A. A.

M'CLENNAN IS BRANDEIS CASE WITNESS

Washington, March 3.—Edward W. McClennan resumed the stand at today's hearing of the Senate investigation of the fitness of Louis D. Brandeis for appointment to the Supreme bench. Mr McClennan continued his detailed explanation of the Warren will case in reply, as he said, to the testimony of Mr. Youngman. The committee apparently did not regard as necessary the explanation of the minor phases of the administration of the Warren property.

"There was no point of evil in the entire indictment which Mr. Youngman did not charge to Mr. Brandeis," said the witness. "As the litigation was never brought to a conclusion, our side of the case was not presented.

"These things relate to the merits of the case," said Senator Cummins. "What I am interested in is Mr. Brandeis's relations to the parties to the controversy."

NEW ENGLAND SHIP OWNERS ACCUSED

Charges that New England shipping men have knowingly sent unseaworthy craft to sea have led to an inquiry by the Department of Commerce at Washington, according to a dispatch from that city today.

The dispatch stated that Assistant Secretary of Commerce Sweet had begun a general investigation of shipping conditions, and that the department's attention had been called to the mystery of the fate of the Gloucester fishing schooner Rita M. Doughty, missing since last Fall with her captain and crew of six men.

First of the ships to be investigated by the department are a number of Gloucester fishing vessels, the Rita M. Doughty among them.

The news of the inquiry aroused the interest of shipping men, and general denial was made of the charges that ships had been sent out from port when they were in no condition for seagoing. Owners of the missing schooner Doughty declared she was one of the staunchest ships in the fishing service.

"We have received no word of an inquiry, but we would welcome such an investigation," said Benjamin Smith of the Gorton-Pew Fishing Company, owners of the missing craft. "There is absolutely no danger of any Gloucester fishing ship not properly built in the first place, meeting with any disaster other than being driven ashore or being sunk in collision.

"All our fishing vessels are overhauled twice a year, and repairs if needed are made regardless of expense.

"You couldn't afford to send a ship to sea if she were not properly equipped, for the risk is too great. The Doughty was the best-equipped vessel in our service. The skipper, Captain Robert Higgins, when he was told he could have the schooner Ramona, said he preferred the Doughty.

"He said the Doughty was stauncher ship in every way, and he put in a new gasoline windlass and so on before sending her out.

"Any Gloucester fishing ship if properly built will stand any storm better than any steamship afloat."

William H. Jordan, former Collector of the Port at Gloucester and now head of the William H. Jordan Company, said:

"There is no better craft afloat than a Gloucester fishing schooner. Of dozens to them, 99 per cent are caused by collision or their being driven ashore.

"If there is an investigation, the fishing interests will do whatever they can to help the investigators in going over the vessels."

Some of the fishing vessel owners declared they were convinced an American consul in a Canadian province was behind the inquiry, and they explained this by saying this consul for a long time had been boosting Canadian fishing interests at the expense of the Gloucester industry.

The schooner Doughty was built in 1884 at Kennebunk, Me. She was of seventy-five gross and fifty-one net tonnage and when last seen was starting from Gloucester on a freighting voyage to Newfoundland. That was last Fall. Her fate and the fate of her skipper and crew have remained a mystery.

TWO CONNECTICUT MURDERERS HANGED

By International News Service.

Hartford, Ct., March 3.—In the space of forty minutes and two men were hanged early today at the Washington Field State Prison. Two were Isaac N. Williams of Bridgeport and Harry E. Roe of Poughkeepsie, N. Y.

They were convicted of the murder of County Commissioner Homer N. Case of Harkhamsted on November 29, 1914, while robbing his store.

A tapped telephone wire gave the police the clue that led to the arrest in January 1915. Their sentences were to be hanged last December, but were granted a respite to make an appeal to the board of pardons.

CHELSEA MAN PUTS THIEVES TO FLIGHT

Three burglars were frightened off while attempting to enter the house of ex-Alderman Charles H. Black, Cary avenue, Chelsea, early today. Later Mr. Black found one of the men crouching in a dark corner of the back veranda. Mr. Black had a revolver but when he pulled the trigger the weapon failed to discharge. The man then escaped.

Mrs. Black had meantime telephoned the police and a squad of patrolmen were rushed to the scene in an auto. They were unable to find trace of the men.

EVERY THREE MINUTES ONE DIES IN THE U. S.

The Anti-Tuberculosis Society illustrates the frightful toll of consumption by extinguishing a light every three minutes, and shows that it is the man or woman, girl or boy, who neglects colds, whose blood is impure, who feels weak and languid, who is often the very one to contract tuberculosis.

During changing seasons, or after sickness, if you and your family will take Scott's Emulsion after meals it will charge your blood with health-sustaining richness, quicken circulation, and strengthen body lungs and throat.

Scott's is free from alcohol—easy to take—it cannot harm. Get a bottle to-day. 50c and $1.00 at all druggists.

Scott & Bowne, Bloomfield, N. J. 15-28

GET OUR CASH FOR YOUR Old False Teeth

in any condition. Full or broken sets. All transactions made promptly. Call or mail them to us.

CARNEY TOOTH CO.

Room 814, Carney Building 43 TREMONT ST.

(1 Door From Houghton & Dutton)

State and City Heads to Dance at 'Happy's' Ball

State and city officials in large numbers will grace with their presence the management's marshaling annual cabaret and ball of the Happy Twenty, which is only a week off.

Naive dignitaries will tread through the mazes of the new dances, revolving slowly while their coat-tails protrude behind, or will be spectators of the record-breaking cabaret, in which the combined cast of more than 100 people engaged for that purpose will be seen.

Conventional Hall will be jammed on the night of eight, and care will be swapped, as everyone will be out early to "The Happy Ball."

Happy, "the King of the Nonsense," is working himself into nervous prostration over the event, and has been making sure that nothing is overlooked that will help to make the affair the most successful ever held.

The cabaret is scheduled to begin at 11 o'clock, and will continue without a break until 4 a. m. Continuously, Happy swears that he will be responsible for the performers secured by him and Bill Lang to finish all their acts in that time.

These performances include so much acts, musical and funny ones, that money can hire or ingenuity can think up.

There will be monologists, singing and dancing acts, soloists of both sexes, quartettes, exhibitions of the latest steps and last but far from least, "Fashion Plate," whatever that may be. Happy swears he will not tell Lang but they won't tell. When quizzed they both grin mysteriously and hurry away.

In the upper hall dancing will begin at 8 o'clock and continue until 2 o'clock tomorrow morning. The floor will remain the music for the dancers and will frequently be regaled with exhibitions by expert dancers.

Esther Ray, Hilly Gleason, Billy Moran, Sophie Bernett, Harold Lang, the Fred Entertainers, Abel Hart Rae, Victor Vernon, Jack J. Kwath, Daniel Roberts and Jennie Agnew will be on hand in the cabaret hall and should furnish a merry entertainment.

WATSON, SLAYER OF WIFE, EXECUTED

Ossining, N. Y., March 3.—Walter Watson was put to death in Sing Sing Prison today for the murder of his wife in Brooklyn two years ago. Watson entered the death chamber at 11 o'clock, alternately murmuring prayers and protestations of innocence. Eight minutes later he was pronounced dead.

Before God I swear I never killed Elizabeth," the doomed man kept muttering to those around him.

3 ALARMS FOR DOWNTOWN BLAZE

Three alarms were sounded early today for a threatening fire in the shoe and leather building, Nos. 112 to 116 Federal street, in the heart of the city's business district. The damage to the building and the loss to its occupants, principally manufacturers of shoe findings, is estimated at $50,000.

The fire started in the bottom of an elevator shaft in the rear of the building, extended through the basement, first and second floors and then through the roof. The flames leaped high in the air and could be seen for miles around. The glow was discovered by Joseph Murphy, watchman of the building. He had just completed his round of the elevator shaft, and came to the office of the Western Union Telegraph company in the building. From this office he turned in the alarm. Then he and employees and tenants of the building began to remove valuable stock and to banish it through the three little windows in the front.

Those pleasant little tablets do the work—they don't hurt, but make the bad taste disappear. They don't leave the bowels sore and irritated, but clean out the trouble and make them regular. They don't make you sick like calomel, and you don't have to starve to get rid of calomel sickness. Just one tablet will prove to you that Dr. Edwards' Olive Tablets are better than calomel.

Thousands have discovered Dr. Edwards' Olive Tablets are a harmless substitute for calomel. They are a mild but sure liver regulator. Just one at bedtime will start them working by morning. They are purely vegetable and contain the well-known principles of May Apple and Leptandra, mixed with olive oil. You will like the way they start the liver to pouring out its daily two pounds of bile into the bowels. Then you feel "up and up" in the morning. Your head is clear, complexion bright and your whole system refreshed.

Take one or two nights and note the results. Then you will know why Dr. Edwards' Olive Tablets have become such a household remedy. Sold only in sealed packages at 10c, 25c and 50c per box. Ask your druggist for them.—Advertisement

WHY SUFFER? TAKE BLAIRS ENGLISH GOUT and RHEUMATIC PILLS AT ALL DRUGGISTS

CAT TREED BY DOG, SAVED BY BRAKEMAN

Carter Hunt, a brakeman on the Boston, Revere Beach & Lynn Railroad, attracted a crowd of neighbors in front of his home, No. 15 Coral street, Winthrop, today, when he rescued a cat from a tree in the backyard of the house.

The cat was perched on a limb high up in the tree, and refused to budge. Hunt broke the limb with a well-aimed whirling stick climbed the tree and brought the cat down.

BETTER THAN CALOMEL

Thousands Have Discovered Dr. Edwards' Olive Tablets Are a Harmless Substitute

Dr. Edwards' Olive Tablets—the substitute for calomel—are a mild but sure liver regulator. You will be delighted to almost instantaneous results from the use of these little tablets. Their action is gentle yet thorough. They do not gripe nor cause nausea, pain or inconvenience. They are purely vegetable and their use will banish forever all those little ailments that afflict you.

Those pleasant little tablets do the work—they don't hurt, but make the bad taste disappear. They don't leave the bowels sore and irritated, but clean out the trouble and make them regular. They don't make you sick like calomel, and you don't have to starve to get rid of calomel sickness. Just one tablet will prove to you that Dr. Edwards' Olive Tablets are better than calomel.

Take one or two nights and note the results. Then you will know why Dr. Edwards' Olive Tablets have become such a household remedy. Sold only in sealed packages at 10c, 25c and 50c per box. Ask your druggist for them.—Advertisement

Lovely Healthy Skin Hair Hands

Kept So By Daily Use of Cuticura

Soap and occasional light touches of Cuticura Ointment. Nothing better than these super-creamy emollients.

Sample Each Free by Mail

With 32-p. Skin Book on request. Address post-card: "Cuticura, Dept. 19G, Boston." Sold throughout the world.

CATARRH Is Curable

I Cured Myself
It Cured My Friends

I Will Tell You How—FREE

No Ointment, Grease, Spray, Lotion, Salve, Things to Smoke or Burn and then Inhale—No Electricity, Massage, Vibration or Instrument

Heals Day and Night!

Don't let anybody tell you that catarrh is incurable. What has been done, can be done again. Thousands say they were cured. You can be free, well and happy. Never mind what you tried or how many times you have been disappointed. Never mind how many wrong ways there are. You can find the one, RIGHT WAY—in your own home, visiting or traveling, in public or private, free from inconvenience or loss of time.

Hawking, spitting, sneezing, nose-blowing, heart-burn, head-noises, cold, deafness, nausea, catarrhal dizziness, headaches and foul odors are as unnecessary as they are disgusting. Never mind how extravagant this promise of freedom may seem.

You Can Be Free!

You don't have to use salves, pastes, greases, jellies, lotions, ointments, sprays, atomizers, nebulizers, electricity, massage, vibration, surgery, bandages, masks, plasters, things to smoke or burn and then inhale; baths, injections or anything else of the kind.

Drive Catarrh away! Keep it away! Be free from it! Feel the happiness of escaping its trying, disgusting effects.

Catarrh makes one a social outcast, a business failure, an unwelcome guest, even in one's own family. But the TRUTH is FREE. Ask for it—NOW!

Just Risk One Penny

Surely you can afford to spend a penny for a postal to get this Truth FREE! Just write and say, "Tell me how I can rid myself of Catarrh FREE." Address me RIGHT AWAY—TODAY—THIS MOMENT.

SAM KATZ, Suite V 613, 2909 Indiana Ave., Chicago, Ill.

Get the PROOF! The Truth Counts!

DON'T WAIT!——DON'T GUESS!——BUT ASK TODAY!

VORENBERG'S

Right on top of the most successful Trousers Sale ever held, we buy the entire surplus stocks of two big manufacturers—makers of fine trousers only—giving us

MORE TROUSERS

They are up to the minute in style, fit and workmanship—on sale beginning 8:30 this morning.

1596 Men's Fine
TROUSERS
Worth $3 and $3.50
$1.85
Sizes 30 to 44

Brown and gray cassimeres, dark fancy worsteds, neat hairline stripes—some of them all wool—all strongly made.

224 Men's Fine
TROUSERS
Worth $4 and $4.50
$2.85
Sizes 30 to 50

All wool worsteds in a big variety of patterns—wool fancy cassimeres in neat grey effects—correctly made, with belt loop and all the fancy fixings.

A Splendid Investment

By buying suits and overcoats now you will save more than one-half what the same garments will surely cost you before you are six months older—Prices of woolens are advancing so steadily that you will appreciate this advice

THE BIG STORE—AN ENTIRE BLOCK
VORENBERG'S
WASHINGTON, HANOVER AND ELM STS.

Close Your Mouth and Open Your Ears and Your Eyes Will Gaze Upon Prosperity

BOSTON AMERICAN SPORTS

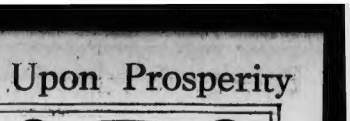

SILK HAT HARRY

By TAD

I JUST WENT OVER AND TOLD THOSE OTHER JUDGES THAT I WANT SOME OF THOSE BREACH OF PROMISE SUITS IN MY COURT AND I'M GONNA GET 'EM
PIGHTS!! I DON'T SEE WHY THOSE OTHER GUYS SHOULD GET ALL THE SWELL CASES
YA OUGHTA BE ABLE TO DATE UP A COUPLA SWELL MOLLS IF YOU GET THE CASES
DON'T CRACK TOO LOUD— I'M GONNA GET THE FIRST BREACH OF PROMISE SUIT— STICK AROUND— BUT LOOK STUPID— GET ME—
YER WORSHIP- THERE'S A BREACH O PROMISE SUIT TO BE HEARD HERE AN THE PARTIES IS OUTSIDE
AHEM! BRING THEM IN
OH BOY!
YO HONAH!!
SEE WHAT THE DRIVER WILL HAVE
SHOOT!
TAD

INDOOR SPORTS

Copyright, 1916, International News Service.

A GUY'S GOTTA BE THERE TO HEAD MY JOB - I GO ALL AROUND TOWN OR HIGH AND NEVER CHANGE A GEAR - THE COPS KNOW ME THEY ALL RAP TO ME WHEN I PASS - AIN MURRAY - THE BOSS IS DAFFY ON ME - HE SAYS - - -
GEE!! YOURE A LUCKY GUY
SAY- IF GALL WAS A TALLOW CANDLE THAT BOWERHEAD WOULD BE A LIGHTHOUSE- TWO CARDS JAKE
HIS BOSS SAYS THAT YOU COULD BOIL HIS BRAINS OUT WITH A TOWEL- HE WEIGHS 57 LBS FROM THE NECK UP
NOBODY HOME BUT THE EXTRA SHOES AN' THEY BLEW OUT
HEY EDDIE!! KILL THAT WHILE IT'S HAPPY
WESTEND HAIR CUT
I SLEPT IN HIS COAT LAST NIGHT AND I FEEL LIKE A CUCKOO TO DAY
INDOOR SPORTS
BULLING A CHAUFFEUR ALONG WHO'S STOCKTON THIS JOB
TAD

Braves Beat It South Tyler in First Squad

THREE players, Southpaw George Tyler and Recruits Bernie Lee, Tufts College's former captain and promising third sacker, and Arthur Ricco, Huntington School's former rattling efficient chubby catcher, accompanied by six Boston baseball experts, were chaperoned over to New York on the 12:30 a. m. train by Business Manager Walter Hapgood of the Braves.

Outfielder Joe Connolly joined the party at Providence. As for the others, several dozen all told, some are to be picked up in New York today; there's already half a dozen or more, including Captain Johnny Evers, Catcher Hennery Gowdy and Pitchers Ragan, Hughes and Nehf frolicking with Manager George Stallings on his plantation at Haddock, Ga.—for evidence, the photos printed in the sporting edition of last night's AMERICAN—while all the others will be picked up at Macon, Ga., booked on Haddock's outskirts, tomorrow.

There was no excitement attached to the Braves' getaway. Departing at an unseasonable hour, with the night a frigidly cold one, kept all well-wishers among the fans at home. They showed sense, too, in staying away from South Station, as Tyler was the only "old hero" on view.

BATTERY STRONG FOR LEE.

Lee has the cut of a ballplayer, while Ricco is a husky youth. Just the same, they haven't won their spurs in professional baseball and remain strangers with fandom.

Still, Jack Slattery, Tufts' efficient coach, is loud in his praise of both juveniles, especially boosting Lee, and the old National League catcher will be proven a bogus hipster if the two rookies don't come through.

As for Lee, Slattery is confident he is on the Braves for all times, and while scarcely going to prove a riot this year, will be farmed out with valuable attachment by Stallings when the planting season comes, Jack claims.

"Rabbit" Matalville went to New York from his home at Springfield before Joe Hapgood special reached his town.

TOGETHER IN N. Y. TODAY.

The dandy little shortstop will be on deck at the Hotel Breslin this morning and with him, per forecast, will be Sherwood Magee, the Shannon twins, Edgar Collins, the former Pirate, who is banked upon by Stallings as becoming one of his regular outfielders, and Old Reliable Richard Rudolph, who has been mingling with his folks in Gay Gotham all week after spending three weeks teaching the young idea at Williams College how to grip the horsehide and put the proper "stuff" on it.

N. B.—With the party leaving the South Station at midnight was Trainer Jim Neary and his assistant, Silent Jones.

Per program, the Braves, as a whole, will reach Tampa, Fla., Tuesday afternoon and work will start on Little Braves' Field, built expressly for Stallings and his warriors, the following day.

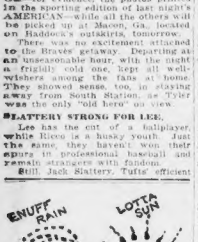

"We do it!"
We help Nature make the choice Virginia tobacco just naturally good for
Perfection CIGARETTES
Liggett & Myers Tobacco Co.
10 for 5¢

CAPT. NASH ISSUES A CALL FOR MONDAY

Captain Henry Nash of the Harvard baseball team has issued a call for all candidates for the nine to report to Coach Fred Mitchell next Monday. The new coach has but practically three weeks to size up his battery men and will probably keep the pitchers and backstop candidates working until the squad is able to get out of doors. Harvard has Nash, Abbot, Reed and Fripp, its 1915 infield, intact, but Ivar Gannett, Brickley and Hardwick, its speedy trio of outfielders.

PERCY TOP SCORER FOR HARVARD TEAM

George Percy, the star rover of the Harvard varsity hockey team, was high scorer for the season. He dumped the disc home nine times. Laurie Curtis, now in Paris, ranking second with six goals. Percy played in three more games than Curtis. The other scorers were: Baker 5, Rice 3, J. Morgan 2, and Thatcher, Baldwin, Miles, Lee, W. Morgan and Taylor, one each.

BRIDES WILL HELP TAD JONES AT YALE

New Haven, Ct., March 3.—Dr. Arthur R. Brides, '99, M. has been appointed Head Coach Tad Jones' assistant for next Fall. Brides, who played on the varsity three years, will take care of the linemen, as Jones plans devoting most of his time to the backfield candidates. Brides has been coaching the Massachusetts Aggies the last several years.

DUES TWO CENTS A WEEK

Milton High, without an athletic association the past five years, voted yesterday to form such a body, and it will be organized at once. Dues will be extremely nominal—two cents a week.

Bowling League Matches Tonight

SUBURBAN—Malden at East Boston; Bowlaways at Boulevard; Buzzer at Wave Hill; Everetts at Medford Hillside; Revere at Union Square; Medford Square at Cambridge; Chelsea at Whitehall; Wakefield at Broadway.

COLUMBUS CUP—Two matches on the Columbus Club Alleys.

SCOTTISH CLANS—Six matches on the Faneuil Hall Alleys.

WATWORTH CUP—Four matches on the Adams Square Alleys.

SONS OF ST. GEORGE—Seven matches on the New Boston Alleys.

FORESTERS—Nine matches on the Loop Alleys.

FORE RIVER—Two matches on the Coliseum Alleys, Quincy.

MASTER BUILDERS—Four matches on the Littlefield Alleys.

SCHOOL MASTERS—Three matches on the Littlefield Alleys.

MASS. GAS TUSSLE—Two matches on the Arch Street Alleys.

LIBRARY BUREAU—Four matches on the Arch Street Alleys.

PLUMBERS' SUPPLY—Four matches on the North Station Alleys.

WALKOVER SHOE CO.—Four matches on the Summer Street Alleys.

EMPLOYES' LIABILITY—Two matches on the Adams Square Alleys.

WHOLESALE DRY GOODS—Chauncy Alleys.

Revere Elks Five Enter Capital Pin Tourney

Elk lodges to the Eastern part of the United States are going to participate in the bowling tournament of the Atlantic Coast Bowling Association, to be held in Washington, starting April 2, in such numbers as to make "Elks' Night" one grand occasion. This fact became established this week as answers started coming in to the invitation extended by the local lodge of Elks to their Eastern brothers.

Revere Lodge of Elks was the first to announce its intention of entering a team in the big bowling classic to be held in the national capital. The Elks of Brooklyn, N. Y., who have not only decided to put in a number of teams, but have set a date, as well, were others to line up for the event, and before the week is up it is expected that lodges up and down the Atlantic seaboard will have asked for accommodations in the affair.

A big street parade is one of the features that will make "Elks' Day" a gala occasion. Gen. Washington Lodge having already started for this phase of the tournament.

Entries in the tournament close March 25, at midnight, and the entrance fees have started to come in. Five hundred teams will enter, and the prize list will be the biggest of any tourney ever held in the eastern part of the United States.

Elks Lodge secretaries and others interested in the A. C. B. A. tournament can get any additional information from Secretary Tom Grant at the Chamber of Commerce, at the Chamber headquarters, No. 1202 F street northwest, Washington, D. C.

"Hoke" Ferris, rather peeved at the result of his ten-string match with Harry Cody, challenged Cody to a twenty-string match, which was promptly accepted. Cody has a sixty pin handicap. The first ten strings are to be rolled on the Allston Alleys, Saturday afternoon and the last ten on Wardwell's Alleys, Quincy, Tuesday, March 7. Both are stars of the same team in the Walworth League.

The first of a series of matches between the B. Y. M. C. Union and H28 team was captured by the latter team. The scores: Union, 1311; H28, 1359.

WELTERS MEET IN WINDUP

Joe Eagan and "Italian Joe" Gans Feature B. M. A. A. Card—Stearns on With Snyder.

B. M. A. BOXING CARD.

Joe Eagan, South Boston, vs. "Italian Joe" Gans, Brooklyn; twelve rounds.

Sammy Stearns, West End, vs. Barney Snyder, Roxbury; eight rounds.

Johnny Donovan, South Boston, vs. "Chick" McDonald, Cambridge; six rounds.

Johnny Young, East Boston, vs. Johnny O'Brien, Roxbury; six rounds, Referee—Larry Conley.

Starting time—8 p. m.

JOE EAGAN, the South Boston welterweight, winner of his last eight bouts, meets "Italian Joe" Gans of Brooklyn, one of the division's most rugged members, in the main event at twelve rounds, at the B. M. A. A. show, Hibernian Hall, Roxbury, tonight.

Manager E. Highflier Mack has Eagan in the pink of trim for his mates with the Brooklyn scrapper and is confident his charge is going to remain on his winning streak.

Gans is short and squatty, none too scientific or speedy, but possesses a knee wallop. He's reported to be a fighter who bores in all the time, perfectly willing to take punches in order to get home one of his pet variety.

Al McMurray, who showed Frankie Nelson against Freddie Yelle at the Hippodrome Tuesday night, has Gans in tow and claims he will have a winner this trip. Al likewise states that if Nelson's bum left lamp had not been spilt open so early in his set-to with Freddie Yelle, the Taunton lapper would have experienced the most exciting evening of his young career.

Be that as it may, the fans hope Gans comes through with a port performance. Not that they want to see Eagan whipped—they don't—but they figure it's time a regular, hoop-to-dis battle was staged in a local ring.

The B. M. A. A. shows have been pleasing all season and Matchmaker Criss is confident he has booked the star program of them all for to-night.

Sammy Stearns and Barney S. pair, two busy little glovesmen, who put up several hurrah bouts at the Athletic last Summer, hook up in the semi-windup.

The two six-rounders will be furnished by Johnny Donovan, the little sensation from South Boston, who has cut out a fight-three times a professional, and "Chick" McDonald and Johnny Yanger and Johnny O'Brien. The last-named pair go on in the curtain-raiser.

IRVING WRIGHT TO GO ON WITH CHURCH

Palm Beach, Fla., March 3.—Irving Wright, Boston, won the right to play George M. Church for the Florida tennis championship by defeating Harold Throckmorton, Elizabeth, N. J., in the finals in the annual mid-Winter tournament, 1—6, 6—3, 6—4. George Bryan, Bridgeport, Ct., won the consolation singles from Osborne Howes, Boston, 6—3, 6—4.

WHEN YOU GET MARRIED LET US PLAN YOUR TRIP

Florida, including all seats, both trains, three weeks' trip, $48.50. Bermuda, all-expense 10-day trip, $75. So one way return another to Havana, Cuba, and New Orleans, high-class tours, economical rates. "Big and Little Journeys." The real trip for suggestive tours, get it. EISEMAN TOURIST CO., Travel Experts, Tickets and Tours Everywhere, 256 Washington St., Boston.

RING REMARKS

THE B. M. A. A. was in high hopes of getting Al Shubert and Eddie Campi on next Friday night, but it looks as if the bout will lie over for a while.

CAMPI, though posing as a bantamweight, wanted the weight notch to be 128 pounds. John Miller, Shubert's manager, consented to this, but as for the additional terms he and the club failed to agree. Hence, nothing doing right now.

NORTH ABINGTON rings up the curtain tonight. It's to be Al Delmont, the veteran trickster, vs. Harry Carlson, the promising broiler, in the main skirt.

CARLSON'S friends have chartered two special cars to run from Brockton to North Abington for the concert. Quincy and Weymouth will also run over specials. Good old John L. Sullivan, who lives right there, is expected to be present and make one of his breezy talks.

AL McMURRAY, the Brooklyn manager, is getting his share of Boston dates. He had Frankie Nelson here last Tuesday; shows "Italian Joe" Gans tonight and will be back next Tuesday exhibiting Johnny Howard, the Bayonne, N. J., middleweight, with "Sailor" Grande of the House of Morgan.

Peabody Carded to Play for A. H. Seven

MELROSE	ARLINGTON
Leavitt, lw	rw, Bayerdt
Fillmore, c	c, Jost
Tirrell, r	r, Peabody
Boylan or Spinney, rw	lw, Robinson
Newell, cp	cp, Martin
Pendleton, p	p, Kirlin
Dyke, g	g, Darry

The Melrose High and Arlington High sevens clash in the most important game of the Interscholastic Hockey League season at the Arena tonight. The victor will be locked with Newton High for the lead and a post-season combat will be necessary to produce the title holder.

While Captain Clinton Peabody of Arlington is again in trouble with the faculty, it is reported matters will be so straightened out during the day that he will be able to get into the game.

Since 1910 Melrose and Arlington have engaged in nine ice battles. Melrose owns four victories and Arlington two, three games having wound up in tie scores.

Jess Blushes as Fair Ones Watch Him in Training

New York, March 3.—Blushing like a schoolboy, Jess Willard went through his training stunts today before a crowd of the fair sex. It was "ladies' day" at the champion's camp.

The big titleholder went for his usual hike through Central Park this morning before he appeared at the Pioneer A. C. The presence of the women acted as an inspiration for Jess, and he went through his preparations for the Moran bout with added impetus.

The champion and his handlers are plainly worried over the fact that the training thus far has been of little benefit to the champion in reducing his weight.

BOWDOIN SCORES ON ICE

Lewiston, Me., March 3.—Bowdoin won from Bates, 2-0, in the first intercollegiate hockey game Maine has had in six years.

Army Champion, a 'Sub,' Loses to Alex Aberg

Ernesto, the loudly "touted" German heavyweight wrestler, failed to show up for his bout with Alex Aberg, the Finn, flopper, at the Hippodrome last night and Frank Leavitt, reported to be the wrestling champion of the Army, substituted for him.

Leavitt is a husky youth. He's big and broad and must weigh all of 235 pounds. Leavitt did his best against Aberg and registered a big "hit" with the crowd. He took the match on a few hours' notice and must be applauded for his performance. However, Leavitt got Aberg in his best form and Alex tossed him in straight falls. They were gained in 24m. 40s. and 3m. 45s., respectively.

In the semi-final Hans Furst, the light heavyweight, disposed of Steve Karger in straight falls. Kid Mike was a winner over Jack Gordon in the 150-pound class and Frank Vitora and Johnny Ierardi went fifteen minutes to a draw.

The house was none too buxom; in fact, about the poorest Promoter Toohey has attracted all season.

Amusements.

COLONIAL Evgs. at 8 Mat. Tomorrow at 2
CHAS. FROHMAN & WM. HARRIS, Lessees & Mgrs.
"When the right girl comes along, When the right girl strikes the gong"
THAT'S FROM ONE OF THE MANY FETCHING SONGS IN
KLAW & ERLANGER'S PEERLESS MUSICAL PRODUCTION
AROUND THE MAP
Now that THE RIGHT SHOW HAS COME ALONG and has struck the gong of popularity with a big resounding bang that has been heard all over Boston
BE ONE OF THE JOYOUS CROWD REVELLING IN THE NUMEROUS DELIGHTS IT OFFERS EVERYBODY!

PARK SQ. LAST TWO WEEKS
The House of Hits.
SELWYN & CO. Present
ROLLING STONES
A Comedy of Youth, Love and Adventure, by Edgar Selwyn with CHARLES RUGGLES
Wed. Mat. Entire Floor $1.00. EVGS. & SAT. MAT., $1.50 to $1.00

TREMONT TEMPLE TWICE DAILY MATS. 2:00 EVGS. 8:00
A spectacle an American citizen should fail to see.
The Battle OF THE IN-
Cry of Peace AMERICA.
Prices: 25c, 35c, 50c

LOEW'S ST. JAMES
OLGA PETROVA
"The Soul Market"
Middleton & Spellmeyer; Alexander & Scott; Donnelly & Dorothy; Morrell & Co.; Reed Bros. and Others.

MODERN Wm. Fox & Paramount First Run Features.
NANCE O'NEIL in "The Witch."
Marguerite Clark in "Out of the Drifts"

Amusements.

AUTO SHOW
MECHANICS BUILDING
OPENS TOMORROW, 2 P. M.
ALL NEXT WEEK
10 A. M. TO 10:30 P. M.
DIRECTION CHESTER I. CAMPBELL

WILBUR THEATRE
Evenings at 8:15
Mats. Wed. and Sat. 2:15
IT PAYS TO ADVERTISE
Last 2 Weeks
Cohan & Harris' GALE OF LAUGHTER

COPLEY THEATRE
(Formerly Toy)
Theatre Francais d'Amerique, Lucien L. Bonheur, Director.
TONIGHT AT 8:20
Edgar Beeman in "Mon Ami Teddy," with Yvonne Garrick
Saturday Mat. at 2:30, "L'Ami Dvite."

FENWAY
Edmund Breese
"The Lure of Heart's Desire."
First Showing in Boston

HOWARD Charming Widows Burlesque and Vaudeville. Always something doing. 1 HR. 15. Tonight Amateurs and Circus, direction of Sam Cohen.

Amusements.

B. F. KEITH'S
A MANAGEMENT CENTRE OF QUALITY
NINE PERFORMANCES DAILY
CARRIE DeMAR CHIEF STAR IN VAUDEVILLE
NEW COMEDY, "QUICK ACTION" SENSATIONAL TWIN BROTHERS CHAS. AND HENRY
RIGOLETTO
DENMAN THOMPSON'S OLD HOMESTEAD
FAMOUS QUARTETTE, MIGNON, CARMINE, FABRIZIO, LUCA; ORPO & WILLIAMS; DOOLEY, JOSEPH & BERNARD CO.; ETHEL KIRK & BILLY TOGARTY; MARTIN'S FOUR ROSES.
NEXT WEEK McINTYRE & HEATH SEATS NOW

SHUBERT Evgs. at 8 Mats. at 2
Last Pop. Mat. Today Best Seat $1
THE PASSING SHOW OF 1915
GEORGE MONROE, EUGENE HOWARD, WILLIE Marilyn Miller
LAST WEEK
NEXT WEEK—SEATS NOW
The Distinguished Actress
LIA ELLEGEN
In the Romantic Comedy
A King of Nowhere

LOEW'S NEW ORPHEUM
Most Beautiful Playhouse in America. Variety and Re-Feature Acts—8
The Celebrated Actor,
GEORGE BEBAN
"The Pawn of Fate."
Continuous from 9:00 a. m.
Mornings 10c & 15c; Mats. 10c, 15c, 25c
Evenings 15c, 25c, 50c
Box Seats Reserved in Advance.

Castle Sq. Daily at 2:10 and 8:10 Tel. Oxford 3500
Fourth Week of The Harvard-Radcliffe Prize Play
Between the Lines
Branch Ticket Office, 15 Winter Street
Next Week—Last Week of "Between the Lines"

LOEW'S GLOBE
MAXIMILLIAN THE GREAT
Celebrated Monkey Actor
Other Big Vaudeville Features
Latest Photo Plays and News

GAIETY Wash. St., near Boylston
BEAUTY, FUN, FASHION Daily 2:15 and 8 P. M.
THE TOURISTS

FRANKLIN PARK
Charles Franklin Park
French X. Bushman and Beverly Bayne, in "Run and His Best." Rod Gordon—Vaudeville—other attractions.

Amusements.

HOLLIS NEXT MAT. SAT.
EVES. at 8:15
BEST SEATS $1
THE SUPREME COMEDY TRIUMPH OF THE SEASON!
HENRY MILLER AND RUTH CHATTERTON IN
DADDY LONG LEGS
ENGAGEMENT POSITIVELY LIMITED

ACTORS' FUND BENEFIT
THURSDAY MAT. NEXT WEEK AT 1
Greatest Bill Ever Offered Here
HENRY MILLER In a Special Act
RUTH CHATTERTON
ALICE FLEMING and His Company
WM. T. HODGE, in a Special Act
"If You Pays to Advertise" On in a new play called "COMPROMISE"
MARIE MacFARLAND and His Co.
JOSEPH CRAIG & 40 Others in a Circus Girl
ROLLING STONES CO. AROUND THE MAP CO. KEITH'S and LOEW'S ATTRACTIONS, AND A SURPRISE FROM NEW YORK, and Other Numbers to be announced.
SEATS NOW ON SALE
Prices: 7.50, 5.00, 3.00, 2.00, 1.50, 1.00, .75c, .50c

PLYMOUTH Phone Ox. 3023
MAT. THURS. $1
BEST SEATS $1
"It is a charming comedy."—Record.
George MacFarlane
IN THE CLEANEST PLAY IN YEARS
The Heart o' th' Heather
By GLEN MacDONOUGH
IN WHICH MR. MacFARLANE SINGS SEVERAL NEW SONGS

MAJESTIC Evgs. 8:15. Wed. & Sat. Mats. 2:15
Bargain Mat. Wed. Best $1 Seats 25
WM. HODGE
IN HIS BIGGEST HIT
Comedy Drama of New York Life
FIXING SISTER

BOSTON Theatre NOW The Fadettes; Jones & Sylvester; Ford & Hewitt; Elkins, Fay & Elkins; Hernandez, Jay Daly; Operalogues; "The Final Curtain," 5-act photo-play.

PARK Paramount presents MARIE DORO in "Diplomacy," in five acts. Y-L-S-E presents Henry Miller's Success "THE GREAT DIVIDE," in five acts.

WALDRON'S CASINO Phone Haymarket 5156
BEN WELCH BURLESQUERS

Energy Is the Password That Will Always Get You by the Door Leading to Success

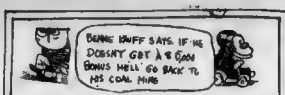

BOSTON AMERICAN SPORTS

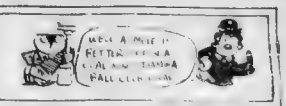

Bringing Up Father

Copyright, 1916, International News Service. Entered at the New York Postoffice.

By George McManus

BIG JESS FEELING FRISKY

Willard Has Best Day's Workout of Week—"Bob" Williams Joins Champion's Training Corps.

By JESS WILLARD,
Heavyweight Champion Pugilist of the World.

NEW YORK, March 3.—'Twas about fifteen minutes after 6 yesterday morning when I peeked over the blankets and throug' the window of my big room and saw the old snowflakes dropping

While I was lying there all huddled up, there was a rap on my door that sounded as if somebody was breaking in. In a moment Walter Monahan popped in and hollered. "Get up, right away"

When Monahan hollers "get up," it's a good thing to obey. If you don't, you'll freeze, for Walter has the habit of dragging all the clothes off you. I certainly hated to part company with the old bedstead, but Walter was right there watching me, so there was no choice. When I was all ready Walter said, "Come on," and Hemple and I followed.

I guess it was about 7 o'clock when we entered Central Park. The ground was covered with snow and the atmosphere seemed to stir us up. **We started off on a slow jog and before we knew it we were tearing away like school kids.** We were three big men dashing along and slipping back in great fashion and not one felt a day older than twelve

ZING! POPPED IN NECK.

Hemple fell back a few steps as if he were tired. A second later I felt the thud of a snowball on my neck. I grabbed up a handful of snow and let Jack have it on the nose.

That started something and for the next minute or so Monahan, Hemple and I were indulging in a regular snowball battle. I think we would still be there pegging away like a trio of kids if Monahan hadn't shoved me into the snow and started off on a trot. I chased him, but Walter kept just a few paces ahead until we came back to the hotel. It was the best morning workout I have had since I read on New York.

It was about half-past seven when we strolled into the lobby of the hotel acting like a trio of kids. Up to the room we shot and then I enjoyed a nice hot bath and a good rub. This used up a little over three-quarters of an hour and then we came downstairs to breakfast.

I don't know when I ever had such a ravenous appetite before. If Monahan had allowed me I would have eaten everything in sight. But Walter thought of my waistline pulling day Wednesday and cried a halt on the food

BUSY ALL DAY LONG.

About 9 o'clock the meal was over and I was resting comfortably when Monahan and Hemple invited me to take a stroll. I fell in and we walked all over Riverside Drive, up and around Grant's Tomb and back to the hotel

Before we knew it noon time was on us. Hemple and Monahan started for the dining room. I was only two steps behind. I didn't go my appetite full justice, for I knew there was quite some work in store for me

Around 2 o'clock we packed into our automobile and rolled down to the Pioneer Club. I felt 100 per cent better than I did Wednesday. **I was just wild to put on the gloves and slam and get slammed. I felt like a kid on a Saturday afternoon.**

The best thing of the afternoon's training was that "Bob" Williams showed up to lengthen my boxing stung. So...ntead of four rounds I waded through six.

Right now I wish to say that I felt stronger, better and my eye seemed quicker while going through the three sparring exhibitions. The old stiff felt rushing through my blood in the early morning seemed to stick and I went all through my different exercises feeling different than ever before

BEST WORKOUT OF WEEK.

It was a grand workout. Williams was rather careful, probably because it was his first day of work. But I told him later that I want him to swing as hard as he can. **We don't intend to hold any punk team as far as this bout is concerned, you can rest assured.**

After finishing boxing I did a little of that strenuous work of lifting yourself up while lying on a chair. This appears simple enough, but if you're not feeling good don't try it. Take a tip from me

I laid off stopping the medicine ball with my stomach, preferring to wait another day. Getting through with this work finished the training for the day and I skipped up to my dressing room.

Monahan and Hemple started to get even on me for walloping them by giving me a hard, dry rub. From that I flopped into the hot bath and then laid on the table for a good rub-down

It was about 5 o'clock when I bid farewell to the club and hustled for the hotel and eats. That over I rushed home. I was in bed at 11 and the day was over.

The Blows That Win Fights

By JESS WILLARD.

Don't miss this great exclusive in next Sunday's Boston AMERICAN. The titleholder, who is now training for his bout with Frank Moran in New York, March 25, will give the inside facts on how he won the championship.

WILLARD'S ARTICLES APPEAR EXCLUSIVELY IN THE BOSTON AMERICAN.

BENNY ALLEN AGAIN BEATEN IN TOURNEY

Chicago, March 3.—In the championship pocket billiard tournament Clark, Brooklyn, defeated Chapman Chicago, 300-48; Greenleaf, Monmouth, Ill., downed Maturo, Denver, 300-77; Fink, Philadelphia, won from Allen, Kansas City, the champion, 300-77, and Blankenship, Detroit, laid out Taberski, Clark, N. J., 300-52

HAMMER WINNER IN BOUT WITH WELLING

Kenosha, Wis., March 3.—Ever Hammer of Chicago, one of the Middle West's most promising lightweights, outfought Joe Welling in a hurricane ten-round bout here last night. It was a fast battle, with Hammer having the better of his more experienced opponent from first to last

RING RESULTS

Lawrence, Mass., 3.—"Jiltty" Edwards of Lawrence and Al Limerick of Haverhill went ten fast rounds to a draw at the Lafay Club. Eddie Flynn of Peabody won from "Ty" Goodwin of Boston, ten-rounds, and Frankie Duncan of Lawrence outpointed Teddy Daly of Manchester, N. H.

Lewiston, Me., March 3.—"Chick" West of Bethel, Mass., and Jack Powers of Malden, Mass., lasted twelve rounds to a draw at the Hillside A. C. Judges did the bulk of the fighting. Tom Lyndon of Lewiston broke his wrist in his bout with Young Oliver of Holyoke.

HEALTH HINTS

Rheumatism.

For those who have tried to be rid of rheumatism and have failed, we urge the use of Minard's Liniment, that has stood the test of years and brought such satisfactory relief in thousands of cases right here in Boston, because it is always dependable, is absolutely pure and quickly drives out all rheumatic pains. It is safe and very effective. Does not stain or blister, is clean, pleasant to use and very economical.—Advertisement.

Moran Leaves for Gotham Camp Tomorrow

Saratoga Springs, N. Y., March 3.—It was a happy and well pleased crowd that gathered around Frank Moran when he stripped for his rubdown this morning. Even so seasoned [illegible] Morgan Moran's manager, could not conceal his delight and satisfaction at the superb physical condition of his giant protege

Plans are being made to break camp in the lake tomorrow when the party will leave for Dal Hawkins' Westchester gymnasium, where sparring partners will take Moran in hand until the night of the fight.

Moran, who will continue his heavy outdoor work here up to the last minute, started in today by taking a long hike on the road. Skating and hunting will take up his time this afternoon

FAMOUS TURFMAN DEAD IN NEW YORK

New York, March 3.—Richard J. Cannon, well known and once a fortune is, horse racing, and owner of one of the finest strings of horses in the country prior to his retirement with the death of racing in this State, died at the home of his daughter, Mrs. A. M. L. Earlougher of Yonkers

Cannon was born in Brooklyn and was seventy-two years old. He was one of the best known of the old time racing men, and had stables at Saratoga, Sheepshead Bay and Gutt tenberg in the old days. He was once part owner of the Gutterberg track.

Among the horses that Cannon had bred and owned were the famous Dione Wind Sail, Lo. hfield, Pat Duffy and Profit.

SOCCER SHOTS.

TALK of re-organizing the old Rhode Island F. C. is again being heard. About this time every year the same thing is rumored and it is hoped that this time the plan will work out successfully.

* * *

AT the National Council meeting held here recently the ball selected as an emblem symbolic of the U. S. F. A. be adopted was enthusiastically received. This idea originated from the western contingent, which believes in publicity. But what about the other section which does not?

* * *

THE Swedish Football Association has invited the American Football Association to play a match in Sweden next Summer. If this is impossible a Swedish football team will go to the United States, accompanied by an athletic team. Dr. Nelson Morris, the American Minister to Sweden, in a statement in the Stockholm newspapers, expresses enthusiasm over the prospects of an athletic meeting between teams of Sweden and the United States.

* * *

SANDY WILLIAMS, the General Electrics' able manager, recently buried his brother.

* * *

ONE of the dark horses for national honors is the Bridgeport City Club, slated to meet the Continentals of New York, next Sunday in the fourth round series of the Bridgeport. In previous years the Bridgeport team has not made any kind of a showing in the big series, but this season they have by good consistent work become one of the three New England teams left in the big shows, being also in the third round of the American Cup series.

* * *

THE Bridgeport Club this season has recruited its team from the best parts of the East. Among the players who have contributed largely to its success are Drinkwater, Todd, Bespeckstall and Satterwaite, the two last named of English League fame

THE State series will be resumed on Saturday, when the Lynn Fosse meets the St. George team at the Cooper street grounds. Fosse will play its new centre forward, Rankin, Jimmie Brown and Charlie Wade, the latter of Worcester and famed as a crack outside left

THE fans in Lynn are eager for the fray and Captain Fletchers will keep his boys traveling at a hard clip through the ninety minutes of play, realising that it is no easy matter to strike a cropper in the St. George's.

New Football Rules of 1916 in a Nutshell

If a kickoff goes in the crowd, it is a touchback.

If a blocked kick goes in the stands, it is a safety.

No one, not even a physician, can go on the field without permission.

There can be no striking with fists or elbows

If a defending team's forward pass hits the goal post, it is a safety

The referee can call the game on account of darkness.

A player can bat the ball with his hand in a forward pass

If a team comes on the field late, the other side can choose the goal

A player must be the last man on line of scrimmage to get forward pass

VERMONT OUT WITH AN EASY SCHEDULE

[illegible] Vermont's football [illegible] next Fall. The lines

[illegible] October 7 [illegible] November 11 [illegible] at New Hampshire State at Durham, N. H. November 18 Norwich at Middlebury November 25 [illegible] at Rochester, N. Y.

PENN CREWS MAKE BOW ON SCHUYLKILL

Philadelphia, March [illegible] versity of Pennsylvania crews made their first appearance on the [illegible] the Schuylkill river [illegible] and cloudy weather [illegible] In the afternoon [illegible] strokes [illegible] is a strong leg drive

RAY COLLINS WILL COACH SCHOOL NINE

Fairfax, Vt., Mar. [illegible] the Red Sox's former [illegible] coach the Bellows Fa[illegible] this Spring. He [illegible] the extent of his d[illegible] year.

RIXEY IN LINE AND CRAVATH LONE H. O.

Philadelphia, March [illegible] Rixey the hold-out southpaw [illegible] Philadelphia Nationals [illegible] his contract. Rixey [illegible] under contract with the [illegible] "Cactus" Cravath, the [illegible] slugger.

BALTIMORE LINKS NAMED.

Washington, March 3.—The Baltimore Country Club will be [illegible] annual championships of [illegible] Atlantic Golf Association, [illegible] inclusive. It was decided [illegible] to hold the annual team [illegible] ment at Chevy Chase in [illegible] Warren Corkran Baltimore Club, was elected president

TRIANGULAR GYM MEET.

Harvard, Dartmouth and [illegible] tocknut in Hemenway gym [illegible] in a triangle of events [illegible] The judges will be Dr. [illegible] Harvard, Dr. C. B. Lewis, Worcester, and Christian Eberhard, B. A. A.

Harvard Is After Intercollegiate Track Games

The [illegible] aid[illegible] of the Harvard [illegible] team for permission to hold the [illegible] first intercollegiate [illegible] games next [illegible] to [illegible] for week. [illegible] Mr. [illegible] Perkins, [illegible] of the [illegible] Weymouth [illegible] will be [illegible] the Weymouth [illegible] on New York

He will [illegible] [illegible] asked in putting on the games [illegible] next June. Although [illegible] held this spring [illegible] and 1914. The [illegible] annual [illegible] game has been held [illegible] season but [illegible] request granted

An overhead [illegible] [illegible] [illegible]

The American's Magazine and Fiction Page

Music as Beauty's Handmaid

So Says Ruth Chatterton and Urges Beauty Seekers to Worship at Its Shrine

By Ruth Chatterton

I KNOW that a great many people have denied any meaning in personal beauty, but somehow I feel that I must emphasize that fact to tell what I think beauty really means.

Beauty to me is the psychology of one's self. Of course that means that I believe firmly in personal magnetism, and I do, because it absolutely refines unattractive points into the background, subordinating unpleasant things, so that only the more pleasing points are visible.

If I say that someone is beautiful, to me that person really appears so. If there happened to be a question of unattractive features in a case where I had insisted beauty was plainly visible, I should probably be looking a great deal further for what I saw to admire.

Sometimes I think one has to delve into things for beauty, because the obvious is not always the universally sought for and desired thing to be attained. I believe that there is always beauty if one looks hard enough for it, and after we find a thing beautiful it never again appears ugly and horrid. Perhaps if we narrow a thing down we find that after all beauty is nothing more nor less than love, because love glorifies a thing so wonderfully.

The most satisfactory medium for beauty is music. Music is all embracing and soul satisfying. There is nothing in the world like it, and it drapes its color and warmth about everything so that even a semblance of physical perfection is often reached. Music seems to embrace everything, too. It speaks of the inner self when the medium of speech is inadequate. I have known personally of people who were plain almost to ugliness, but who had been given the saving grace of music to express character.

A personality can be poured out of one's fingertips or through one's throat, and the less fortunate people who have not talent of their own can still absorb the wonders of sound and retain them for their own use.

I should advocate music, then, for the beauty seekers. There is nothing like it, and to worship at its shrine is an unbelievable privilege. While to learn of its wonders so as to use them again for one's personal benefit is a gift from the gods. Work out an outlet for yourself, a medium to show your character in its true light. Mold the emotion of color and sound so as to benefit yourself to the greatest extent, and I believe and know that it can be done.

Two Sorts of Operations

"I see they have operated on a boy's head in order to make a better boy of him."

"That's not where my dad used to operate on me to make a better boy of me."

Ruth Chatterton, who is appearing in "Daddy Long Legs" at the Hollis Street Theatre.

What a Sneeze May Mean

SNEEZING from very remote times has been held ominous.

Our forefathers went to bed again if they sneezed while putting on their shoes! A sneeze to the right was deemed lucky; to the left, of evil portent. To sneeze near a burial place was very unlucky.

Tradition has it that sneezing was at first a fatal sign—every human being sneezed but once, and then died—but Jacob petitioned the Creator to remove the sneezing ban, and succeeded. Thence arose the once universal custom of saluting a sneezer with "God bless you!" or "May you live long!" The custom still obtains in some places.

In England not only was a sneezer blessed, but friends raised their hats to him as well! In an old book, "The Code of Conduct," it is directed that "if his lordship sneezes ye are not to bawl out 'God bless you!' but how to him handsomely." All over the world the sneeze was recognized. Whole nations were under orders to make exclamations when their king sneezed!

Sneezing was believed to be a cure for hiccough, and was also looked upon as a sign of sanity. If ancient and universal belief good for anything, it is good to sneeze.

Quite Time, Too

"Hallos, Paddy, how is it you're not working at your job just now?"

"Oi struck."

"What did you strike for?"

"Well, it was loike this. Wan wake ago cum tomorrow night Oi was out to wurrk amongst a gang av Oitalians, all biler-makers loike meself.

"Well, begorra, ivery mother's son av them Dagoes ate about a half dizen big anyans ivery dinner, an' all the rist av the day the odor av them anyans got into me eyes, so that instead av driving bolts Oid be thumpin' me fingers.

"Well, the climax came wan afternoon whin me eyes were that full av water that instead av puttin' a bolt in a hole Oi put me finger in, an' the fellow on the inside av the biler put a washer over the ind av it an' bit it such a clip, begorra, that they had to take the biler apart to get the hole away from around me finger. It was this Oi struck."

HOTEL ASTOR Uncoated RICE

FOR turning "left-overs" of chicken, turkey or meat into appetizing, wholesome dishes, nothing can take the place of Hotel Astor Rice.

Hotel Astor Rice Milanese

Heat one cupful of milk with a slice of onion in double boiler. When scalding hot, add 1 cupful Hotel Astor boiled rice. Remove from fire, cover and let stand about 20 minutes. Mould into rounds, hollow out centre and fill with chopped cooked chicken or turkey, plain or mixed with white sauce.

Chopped ham, veal, roast lamb or almost any cold meat may be used. Decorate rice molds with pimentos or sliced pickled beets.

Hotel Astor Rice is sold in sealed cartons only. 10c for a full pound in the yellow carton.

At most good grocers. If your grocer supply you send 10c for full pound carton to

B. FISCHER & CO., Importers, 190 Franklin St., New York City

The Struggles of a Wife

Myra Webb Learns That Her Husband's Business Has Collapsed, but She Faces Poverty Bravely

By Virginia Terhune Van de Water.

CHAPTER II.

(Copyright, 1916, by Star Company)

DURING the days following the conversation with her daughter, Myra Webb almost forgot Grace's words, which had for a time impressed her so deeply.

The Easter holidays came, and with them such gayety as Grace enjoyed. There was a luncheon for Mary Elliott, her engaged friend, a little dance one evening, a dinner party another, and all in the Webb home.

Mrs. Webb had efficient maids, yet entertaining meant thought and planning on the part of the mistress of the house. So busy was she that she stopped watching her husband to see if he was depressed. In fact, he was away from home more than usual just now, for he had to run on to Boston one week, and, a few days later, to Buffalo. When he was at home, he said nothing about his own affairs, but seemed to interest himself in the gayeties in which his wife and daughter were concerned.

At the dinner party—composed principally of Grace's friends—he was especially gay and merry. His wife, looking at him from the opposite end of the table, remembered suddenly her forebodings of a fortnight ago, and smiled at herself.

REASSURANCE

Surely she had been morbidly anxious. Were matters not all right with Horace he could not laugh and jest with these girls and young men as he was now doing. How good looking he was—how stylish—how altogether dear and fine! She felt that she loved him more than ever.

Yet, that night, after the guests had gone away and he and she were lying in their own room in the darkness, she heard him turning and tossing in his bed.

"What's the matter, dear?" she asked at last. "Can't you sleep?"

"That coffee was pretty strong," he replied, by way of explanation of his restlessness. "Don't bother about me, Myra. Go to sleep."

She had no trouble in doing his bidding. His matter-of-fact tone had reassured her. She would not worry.

College reopened the following day and Grace returned to her work. Myra missed the girl as she tried to apply herself to some letters that must be answered. The vague anxiety that she would been able to banish was returning. She reasoned with herself, reminding herself how much she had to be thankful for. Her child was at college right here in town, coming home each afternoon. Horace was well; she had no ungratified wish. Why, then, was she uneasy?

DEPRESSION

Laying down her pen, she leaned back in her chair and gazed out of the window. A dreary Spring rain was falling. She wished that the sun would come out. If only would, she might not be so depressed. She wished it was late afternoon so that Horace would be at home soon.

Yet she started as a familiar footstep sounded on the stairs. Was that Horace? Why was he coming home at this time of day?

She caught her breath nervously as her husband entered the room. His face was pale, and there were deep lines about his nose and mouth.

"Dearest!" she exclaimed, springing up and hurrying towards him. "What's happened? Are you ill?"

He tried to smile.

"No, not ill a bit," he replied. "But, Myra, I have something to tell you."

"Yes," she whispered. Her hands were upon his shoulders now, her face was raised anxiously to his.

"What is it? Tell me, quick!" she commanded.

He was a strong man and did not falter.

"My business has gone to smash," he said in a hard, strained voice. "That's all."

She did not cry out, did not faint. She seemed suddenly to have become as cold and calm as he.

COMPANIONSHIP

"Sit down, dear, she said, gently, "and tell me all about it."

He did as she bade him, and in a dreary monotone told her all. For a year he had been fighting against this catastrophe, and tried to save matters by sending good money after bad. He had risked everything, had hoped against hope. And now the crash had come. Everything was gone.

"And I am at the very bottom of the ladder," said he, bitterly. "Just where many a man of twenty begins. And I am past forty-five years of age."

"But you will climb," she said, confidently.

"Climb!" The expression was contemptuous, impatient. "And starve meanwhile. You forget that we have to live. Look at this," with a gesture that took in the luxuriously furnished room, "this has all got to go. I tell you we're penniless, Myra—worse than penniless, for I am in debt."

"But we have each other," she reminded him.

If he would only take her in his arms, as he had done when their only sorrow had come to them—when their little boy died! But no, he would not show the tender side of his nature while talking of his troubles, even though he was worn out with the strain of the past anxious months.

"Yes, we have each other," he said gravely. "But that fact does not pay our bills."

"WE WILL PAY"

"But we will pay them!" she exclaimed, raising her head defiantly. "And I can do my share."

"How?" he demanded, cynically. He did not mean to be unkind, but his tone cut her. Yet she would not show that it did.

"By changing our style of living," she told him, "and," with a timid smile, "by working."

"Working!" he repeated. "You—" But she interrupted him.

"You forget that before I married you I used to write occasionally. What I did never amounted to much, for I was only a girl then. Now I can try again and do better. Dear, just let's pull together and it will be all right. I know it will!"

Darkness as she was, the wife felt a strange elation as the man she loved put his arms about her and said, with a break in his voice:

"You are the bravest, finest wife any man ever had!"

To Be Continued.

Anecdotes of the Famous

SIR JOHN HARE was the favorite actor of the late King Edward, and on one occasion, playing at a "command" performance at Sandringham, he had a curious experience. The play was "A Quiet Rubber," and, in spite of the distinguished nature of the audience, a lady spectator annoyed Sir John greatly by her conversation during the performance. By an astonishing coincidence Sir John's next words in the play were, "I am extremely sorry. Mr. Smith was extremely sorry; but, really, with this continuous buzz of conversation going on it is perfectly impossible to play."

The rebuke, coming as it did so naturally and unexpectedly, made the talkative lady silent at once, and no one was more amused at the incident than King Edward himself.

* * *

Joseph H. Choate, when a novice, was engaged in defence of a case, and was told to trip up the plaintiff's star witness, who continually insisted, under examination, that his mind was above the ordinary.

"Now," said Mr. Choate suddenly, "explain to the court why you objected to the noise this defendant made."

"Well," relied the bragging witness, "men of brains cannot bear noise; it disturbed my peace of mind."

"You say it disturbed your peace of mind?" queried the attorney.

"Yes," answered the witness.

"Your Honor," cried the young lawyer, triumphantly, "have the jury note this witness admits having only a piece of mind."

* * *

The Honorable Nathaniel Rothschild, a member of the famous family, knows the fascinations of entomology. His particular branch of the subject is the collection and study of fleas, of which he possesses many hundreds, each contained in a small spirit phial bearing a label with the name of the animal on which the parasite was found. Among the gems in the collection is a particular variety of sand flea which comes from the Kerguelan Islands, and a South American species, with claws like a lobster, which only torments one particular and very unfortunate small bird.

* * *

Here is a funny story told by Miss Violet Vanbrugh, the actress:

One day two actors met, and one of them, who was not by any means a Tree, remarked that he had left the stage forever.

"Why was that?" asked his friend.

"Well," was the reply, "I had a hint that I was not suited for it."

"Oh, I see!" said his friend jokingly. "I suppose the little birds told you, eh?"

"No, not exactly!" retorted the former Thespian sorrowfully. "But they might have become little birds if they had been allowed to hatch."

Daily Cooking Suggestion

CREAM CAKE.

Here is a cheap recipe for cake. It makes two cakes.

Three eggs, 1¼ cup sugar, ½ cup of butter and lard mixed, 1 cup milk, 3 cups flour, 3 teaspoons dry yeast, a tablespoon of lemon or vanilla.

MRS. MABEL MADRUGA.
No. 37 Friend street.

GRAHAM PUDDING.

Two cups graham flour, 1 cup sour milk, 1 cup molasses, 1 cup raisins, 1 teaspoon soda, dissolved in water, ½ teaspoon salt, steam 2 hours; serve with whipped cream or hard sauce.

L. WINONA STAFFORD.
No. 8 Bradley st., Burlington, Vt.

The Boston Sunday AMERICAN gives cash awards for the best cooking recipes sent in by AMERICAN readers. Several columns of these recipes are printed every Sunday on the AMERICAN'S Household page.

Address Editor of Home Page, Boston Sunday AMERICAN, No. 50 Summer street, Boston.

A New Spring Outfit

High Spats and More Buttons Are Features

Higher spats and more buttons are two of the newest features of the Spring outfit. A smart costume of black and white check flannel seen recently had a coat with a pointed circular flounce, a fuller skirt and the suit boasted of sixty buttons. The spats were of the same material as the suit and were twelve inches high. A black sailor straw completed the outfit.

PHOTO. BY HARRIET M. QUIMBY.

Telephoning a Man at His Office

By BEATRICE FAIRFAX

"FLOSSIE" has written to me on a subject which none of my readers has ever broached before. But it is one about which a great many of my readers would do well to think, and so I quote her letter exactly as it is written:

"After a lengthy discussion on the topic of whether it is proper for a young lady to call up her masculine friends on the 'phone just for a social call, I still feel undecided. It is to you, my dear Miss Fairfax, that I turn for a decision. Do you think it is proper for a young lady to call up different gentlemen on the 'phone just for a little chat?"

Most decidedly not, Flossie. Men who have any serious business are sure to be annoyed when women call them up just to pass the time of day. All men ridicule the feminine habit of visiting over the telephone. Any man who has anything serious to say to a girl will not discuss it over the phone. He will call her up and as briefly as possible make an appointment to meet her.

Do you know any worth-while men who make a practice of telephoning their women friends merely for the joy of conversation? The type of man who does this thing, describes his own proceedings pretty accurately when he says:

"Guess I'll call up Mabel and jolly her along a little. It's easier than trotting out to see her."

Being "jolled along" by a man is distinctly not to a girl's advantage. It is a lazy man's way of amusing himself as inconcretely and as much without effort as possible. It certainly isn't worth while wasting five cents to call up such a man!

And as for the men of more worthy calibre—earnest, sincere men of the working type—to bother them with idle persiflage over a telephone, is to estrange their best liking and most sincere interest.

Don't do it. It annoys them and it places you in the category of tiresome chatterboxes completely obnoxious to the masculine soul!

L. P. Hollander & Co.

Men's Fine Custom Shirts

The New Materials Have Arrived

Striking a Balance

Dorothy Dix Writes on the Principle of Compensation.

By DOROTHY DIX

THERE'S one search that never goes unrewarded, and that is the search for trouble. Those who start out to hunt for trouble always find plenty of it, and then some. The ability, in especial, that women have to locate a sore spot is more than talent. It is genius. And if there's no sore spot there, depend upon them to manufacture it.

Now, it is a platitude to say that nobody in the world is so fortunate as not to have some sorrow or grievance in life, and it is equally bromidic to say that very few are so miserable and so wretchedly situated as not to have something that is beautiful and desirable in existence; and that the secret of happiness is to find the one and forget the other.

I am reminded of these time-worn truths by the multitude of letters that I get from fretful and discontented wives, who, having everything to make happiness in their lives, deliberately turn their backs upon their blessings and start out on a quest for wretchedness.

The trouble with these women, and all the rest of us, is that we never strike a balance when we audit our accounts with fate. We religiously put down all our losses on the debit side of the column, but we don't bother to enter up our blessings on the credit side.

Yet the only way to be happy is to be continually doing our little sum in arithmetic, and to be reflecting that if we've got this thing to weep over, we've got that thing to laugh over, and that if we've got one thing to be sad about, we've got a hundred more to be glad about.

If women would only put a hundredth part of the energy into hunting for happiness that they do into searching for trouble, we would have very few miserable and disgruntled wives. The woman who has got a good home and good clothes, and somebody to stand between her and the buffet of life is lucky, no matter what sort of a husband she's got.

The woman who has lovely children is blessed and has her life filled full of sweetness, no matter if her husband isn't all that she could wish him to be; and, conversely, the woman who has to make her own way in the world is not without her comfort, either, because she can reflect that she hasn't any man to have to put up with, and doesn't have to get up at 6 o'clock in the morning to open the door for a drunkard. She can even find comfort in not having children, because if she has missed the greatest joy in the world, she has also spared the risk of having to endure the greatest sorrow.

We speak of happiness as if it were the highest object of life. It is a concrete substance that we can make for ourselves, and the best recipe for its manufacture is to be continually balancing our accounts with joy and sorrow.

The Thoughtful Wife

"My husband has found a way by which he says I am of the greatest help to him in his literary work."

"How nice that must be for you, my dear! But how are you able to do it?"

"As soon as I see him at his desk I go into another room and keep perfectly quiet until he has finished!"

Ripe Juicy, Sweet Delicious Tender Healthful Seedless

Sunkist Oranges from California

Order a dozen or a box today. Serve this healthful fruit at every meal.

A first-class dealers now have a plentiful supply. Save Sunkist tissue wrappers for beautiful silverware.

CALIFORNIA FRUIT GROWERS EXCHANGE
Co-operative—Non-profit
Eastern Headquarters: 139 N. Clark Street, Chicago

Krazy Kat

Copyright, 1916, International News Service. Registered U. S. Patent Office.

Kabibble Kabaret

Copyright, 1916, International News Service. Registered U. S. Patent Office.

DEAR MR. KABIBBLE,
HOW MANY TIMES A DAY SHOULD MY FIANCE CALL ME UP?
—BEATRICE ROSENTHAL.

IT ALL DEPENDS ON HOW MANY FRIENDS' OFFICES HE VISITS DURING THE DAY.

BARON BEAN

Copyright, 1916, International News Service.

Anyway, Three Would Make It a Crowd

WELL, GRIMES? IT'S EITHER YOU, OR ME.
YES, YOUR WUSHIP, AND MAY THE BEST MAN WIN !!
YA SEE, 'PIERRE,' NOW DAT I HAVE FERGOTTEN SCHOOL, AND HAVE LEARN FOR BE CHAMPEEAN FOOT-BALL PLAYA, PRIZE-BOXA, WRAZLA, SWORD-FIGHTA, AND BAZE-BALL PLAYA, I COME BACK TO ASK MEES EVANGELINE MOOSE MOOT, WIEL SHE BE MRS. JOB. BREVA-TAL.
DAY WEEL BE AZZE, JOB, AND DOAN FORGAT TO ASK ALL DE GANG AT DE WADDING —
NO CONTEST !!

ABIE THE AGENT

Copyright, 1916, International News Service. Registered United States Patent Office.

After All, He Found a Use for His Purchase

I HAVENT CHANGE FOR THIS NICKEL, MISTER
AINT?—THEN ALLARIGHT, KEEP THE NICKEL AND MAKE A LITTLE EXTRA PROFIT TODAY!
POOR LITTLE FELLER, PROBABLE I'M THE FIRST CUSTOMER HE GOT TODAY—BETTER HE SHOULD GET THE EXTRA INSTEAD OF SOME DESERVELESS MEN!
NEXT EVENING
I AINT GOT NO CHANGE FOR A NICKEL, MISTER
YOU AINT GOT AGAIN?—ALLARIGHT, BUT GIVE ME FOUR MORE PAPERS FOR MY MONEH!
THESE PAPERS ARE ALL OF THE SAME KIND, BUT WHY SHOULD THAT BENDIT TAKE EDVENTAGE BECAUSE I ONLY HAD A NICKEL—THE SMALLEST—BETTER I'LL THROW THESE PAPERS AWAY FIRST!

JERRY ON THE JOB

Copyright, 1916, International News Service. Registered United States Patent Office.

The Professor Was Right as a Trivet (However Right That Is)

PUFFESSOR DUBBLEDOME—HE'S A AWFUL SMART GUY—KNOWS SPEERITS AND ALL—MIND READIN' AND EVERYTHIN'—HE KNOWS EVERY SINGLE THING IN THE WORLD.
WHOSIT?
NO FOOLIN'—ME CAN TELL YA WHA'S GONNA HAPPEN NEX' WEEK, AN WHO'S GONNA MARRY AN EVERYTHIN'—HE'S A SPERICHULIST.
OHH THAT STUFF—DYA THINK IA A NUT.
ALL RIGHT—IF HE'S SUCH A SMART ALECK ASK HIM ABOUT THE TRAIN THAT WAS DUE HERE AT 2.12—ASK HIM THAT.
WAH THAT'S EASY AS PIE—AS EASY AS PUNKIN PIE.
HEY PUFFESSOR—LISTEN—THE YOUNG MAN WANTS TO KNOW WHAT ABOUT THE TRAIN THAT WAS DUE HERE AT 2.12.
?
SHE'S LATE

POLLY AND HER PALS

Copyright, 1916, International News Service—Registered United States Patent Office. Great Britain Rights Reserved.

Pa Shouldn't Mind a Little Expense in the Good Cause

SEEIN' AS I'M A PILLAR OF THE "PEEK-A-BOO PREVENTION SOCIETY" I CAN'T DO LESS THAN DESTROY THESE SHADOW-LACE STOCKINGS OF POLLY'S!
PA, WHERE'S THAT BOX OF STOCKINGS THAT WAS ON MY DRESSING TABLE?
GONE!
OH, SO YOU SENT THEM BACK? I'M SO RELIEVED!!
I DO WISH TIFF HONEY'S WOULD STOP SENDING ME THINGS ON APPROVAL — I DON'T LIKE TO BE RESPONSIBLE FOR THEM!

US BOYS

Registered U. S. Patent Office.

Skinny Shaner Has All the Brains Needed for a Champeen

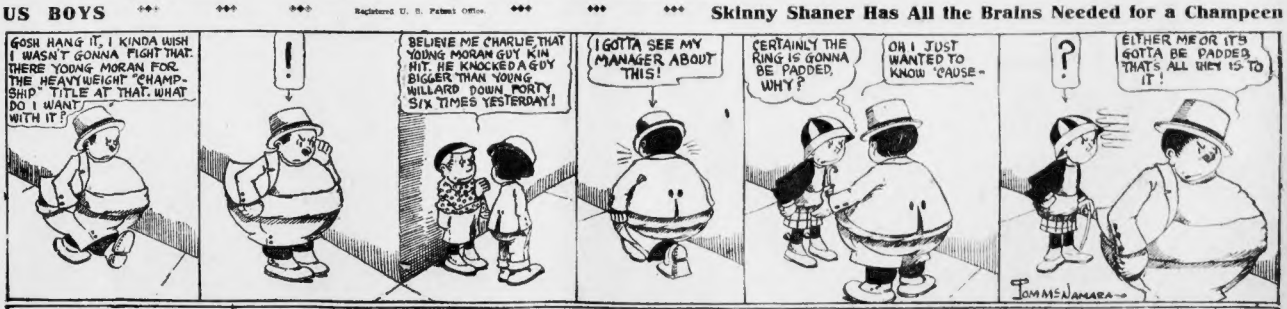
GOSH HANG IT, I KINDA WISH I WASN'T GONNA FIGHT THAT THERE YOUNG MORAN FOR THE HEAVYWEIGHT "CHAMPSHIP" TITLE AT THAT. WHAT DO I WANT WITH IT?
!
BELIEVE ME CHARLIE THAT YOUNG MORAN GUY KIN HIT. HE KNOCKED A GUY BIGGER THAN YOUNG WILLARD DOWN FORTY SIX TIMES YESTERDAY!
I GOTTA SEE MY MANAGER ABOUT THIS!
CERTAINLY THE RING IS GONNA BE PADDED, WHY?
OH I JUST WANTED TO KNOW 'CAUSE—
?
EITHER ME OR IT'S GOTTA BE PADDED THAT'S ALL THEY IS TO IT!
TOM McNAMARA

Answer to Yesterday's

WHAT IS THAT WHICH EVERY ONE WISHES FOR, YET TRIES TO GET RID OF? AN APPETITE THERE'S NOTHING SO FUNNY ABOUT THAT, IS THERE?

HO, HO!

FROM WALTER STACY, U. S. A.

WITH WHOM DO MERMAIDS FLIRT?

ANSWER TO-MORROW.

Stocks Firm in New York and Irregular in Boston, with Markets Dull and Traders Waiting—Washington Situation Causes Hesitation and Suspense

OUTPUT OF BONDS IN COUNTRY INCREASING AT RECORD RATE

By B. C. FORBES.

The largest financial institutions in New York have begun to hold on to their money.

Travelers' Guide

FLORIDA
Every Thursday to
JACKSONVILLE
Boston ROUND Providence
$37.00 TRIP $35.00
Including meals and stateroom berth. All outside rooms. Fine steamers. Best service. Tickets limited. Apply to
Merchants & Miners Trans. Co.
BOSTON—Pier 7, Northern Ave. Phone Fort Hill 8116. PROVIDENCE—Pier Fleet Sheffield. Phone Union 2178.
Consult any ticket or tourist agent.

Eastern Steamship Lines
All-the-Way-by-Water
BANGOR LINE, Rockland, Camden, Belfast, Searsport, Bucksport, Winsport and Mt. Desert.
BOSTON & PORTLAND LINE, Portland.
INTERNATIONAL LINE, Portland, Eastport, Calais, Lubec, St. John and the Provinces.
BOSTON & YARMOUTH S. S. CO. Ltd
YARMOUTH LINE, Yarmouth, N. S.
Tickets and information at Wharf Offices, also at City Office, 332 Washington St., and at all Tourist offices.

Fall River Line
to
New York
Boat Train with Parlor Car
Lv. South Station (Daily) 6.00 P. M.
Due New York 7.00 A. M.
Fare $3.00
City Ticket Office cor. Washington and Court Sts. Phone Fort Hill 2770.

NEW YORK $2.65
Via Rail and Boat
Daily and Sunday. "The only independent line operating between New England and New York."
COLONIAL LINE 232 Wash. St., Boston Phone B. 2789

BAY STATE LINE VIA RAIL & BOAT **NEW YORK $2.55**
OUTSIDE STATEROOMS $1.00.
Steel steamships Georgia and Tennessee. Daily, including Sunday. Improved Service. Telephone Main 1741.
Ticket Office 214 Washington St., Boston.
When Answering Advertisements Please Mention the Boston American

The leading bankers expect higher interest rates.

Not only has the country's total business greatly increased, but the cost of doing business has risen.

The demand for credit facilities is broadening at such a rate that high money is believed to be inevitable.

The flotation of new securities has been resumed on a large scale.

The output of bonds, notes and stocks by American corporations since January 1 has approached $5,000,000 or at the record rate of almost $2,000,000,000 per annum.

* * *

The total for last month was $216,000,000, an increase of $9,745,000 over February, 1915.

For the first two months of the current year domestic flotations have aggregated $479,490,000, an increase of $58,182,000.

Railroad borrowings continue very light.

Notwithstanding the phenomenal gain in railroad earnings during recent months there is little or no disposition to embark upon railroad extensions or avoidable developments of any kind.

Investors continue to prefer industrial securities, especially those supposed to possess speculative attractions.

* * *

For example, total railroad issues last month were only $68,283,000, contrasted with industrial and miscellaneous corporate financing of $147,274,000. Railroad offerings were less than half the total of a year ago and industrial issues more than doubled.

Unless a change occurs railroad construction this year will not be very much in excess of last year's, which was the poorest since the Civil War.

This is a phase of our financial system which threatens a rise in old plague those responsible for it.

It were better for the country if part of the money now being subscribed for overcapitalized new flotations had been applied to the prudent extension of transportation facilities.

* * *

The aftermath of bond cases is calculated to be unpleasant.

At present the public is buying up small lots of stocks, but too many outsiders are still holding shares bought last Fall at fancy quotations. Foreign borrowing here on an important scale is pending.

American bankers are in a position to dictate the terms and their ideas do not quite correspond with the prospective applicants.

The amounts agreed upon, therefore, may be smaller than generally anticipated.

As each successive European loan has to pay stiffer terms, it will pay foreign governments to get all they can now.

* * *

At the moment the acute uncertainties of the battlefield tend to decline the closing of flotations.

All indications are that "first come" will be "first served" in the money market.

This advice is being given by responsible bankers to their clientele:

If the war goes on trade here, it is figured, will continue very active, thus necessitating extensive borrowing.

If peace unexpectedly should be declared, then there would be demands from other sources.

STOCKS AND INVESTMENTS

By W. H. ROSS, Financial Editor

Stocks were strong in New York at noontime early gains being retained by most issues. But the market continued quiet. Announcement that the U. S. Senate had voted to support President Wilson was responded to by a slight advance. The Boston market was dull and irregular.

Gains at 12 o'clock included Anaconda ¼, American Can ¼, Atchison ¼, American Car ½, Canadian Pacific ½, N. Y. Central ½, Southern Pacific ½, B. Steel ¾, Butte & Superior ¾, American Zinc ¾, American Locomotive 1¼, Crucible Steel ¼, Public Steel ¼, Distillers ¼, Mexican Petroleum ¾, Maxwell 1, Studebaker ¼, Westinghouse ¾ and Lackawanna Steel ½.

Among declines were Chino ¼, Chesapeake & Ohio ½, Union Pacific ½, and Baldwin ¼.

Bonding with New Haven were unchanged.

Boston Atlantic Gulf preferred advanced in the noon hour because of dividend expectations.

Gains here at 12 o'clock included Boston Elevated ¾, Butte & Superior ¾, Copper Range ¼ and U. S. Smelting ¼.

Alaska Gold suddenly weakened, declining to 2¾ and Boston, in bid as low as 1¾, in New York and 1¾ in Boston other losses here included Mexican Woolen preferred, Calumet & Arizona, ex-dividend 1¾, North Butte ¾, Wolverine 1, New Haven ¾ and United Fruit ¾.

American Zinc was unchanged.

OPENED A SHADE HIGHER.

Stocks ranged a shade higher in New York at the opening, but the market was very dull. Traders waited for **the next move in the controversy at Washington over warning** Americans off armed merchant ships. Stocks of course are conditioned **and for this** reason, and others, bears are not inclined to be strenuous. What interest the public is taking in the market is from the outside. It **is** being made evident **is** the professional element. As to be likely trend of prices there is as much variance of opinion as usual, but the rallying power displayed under unprecedented circumstances is presented by bulls as evidence there is great underlying strength. Uncertainty **is so** great as to what may develop **in the** foreign realm of this nation that speculation on any scale seems impossible just now. It is a period of "watchful waiting," if the stock market ever knew of one.

PRICE RANGE WAS NARROW.

The price range **was** narrow during the morning and with few exceptions fluctuations were fractional. Mexican Petroleum was active and strong around the start. Baldwin was active and weak in early trading. Coppers were irregular. Zincs advanced. The majority of war order industrials were either up or unchanged. Railroads were quiet.

ZINCS ONLY ACTIVE ISSUES

Zincs were the only active issues in Boston, but without much business in them. American Zinc was the most prominent. The local market opened dull and stayed so during the first hour. There was little of interest about transactions, **and** attendance at commission houses indicated very little attention on the part of the public. Coppers were neglected as a class at the beginning and during the forenoon.

RECENT RAILWAY EARNINGS.

Reports as to railway earnings continue to be favorable. For the last three months of 1915 New Haven's net income increased $1,483,495, compared with a deficit for the corresponding 1914 quarter.

Boston & Maine's net income increased $649,344.

Erie reports for January that its gross increased $1,126,301 and that there was a gain of $393,741 in net after taxes.

Western Maryland's January gross increased $256,102 and its net after taxes increased $142,081. For seven months its gross increased $1,441,514 and its net $956,277.

Net income for the Pennsylvania system for January increased $5,117,307, while gross increased $7,580,817.

For January the net earnings of the Southern Pacific lines increased $25,350, while there was a gain of $4,052,018 in gross.

FINANCIAL NEWS IN BRIEF.

Boston bank clearings for February, 1916, totalled $800,172,518, compared with $666,589,847 for the second month of 1914.

There are about 14,600 freight cars on the New Haven system awaiting unloading. There has never been in New England such traffic congestion as exists at present.

Tax collections in New York city exceed those of last year by about $9,000,000, including revenue and income returns.

BOSTON STOCKS.

Following is the range of prices for leading Boston stocks to 12 o'clock:

	Yesterday's close	High.	Low.	12.00.
Adventure	7¾	7¾	7¾	7¾
Alaska	2¾	2¾	1¾	1¾
Allouez	39¾	40	39¾	40
Am. Woolen pf.	89	89	88¾	88¾
Am. Zinc	78	78½	78	78
Ariz. Calumet	29¾	30¼	29¾	30¼
Atl. Gulf pf.	47¼	47¾	46½	46½
Boston Elev.	81¾	82	81¾	82
Boston & Me.	53½	53½	53½	53½
Butte & Sup.	92½	92½	92½	92½
Cal. & Ariz.	71¼	71¾	71¼	71¾
Cop. Range	62¾	67	62¾	67
E. Bl. Land.	10¾	10¾	10¾	10¾
East Butte	10½	10½	10½	10½
Mass. Gas.	85	85	85	85
Michigan	3	3	3	3
N. Y., N. H. & H.	67¾	67	66¾	67
New Idria	18¼	18¾	18¼	18¾
Nev. Utah	2¾	2¾	2¾	2¾
Pond Creek	11¾	11¾	11¾	11¾
Shannon	10¾	10¾	10¾	10¾
Sup. & Bos.	2	2	2¼	2¼
Trinity	9	9	9	9
U. S. Smelt. Fruit	142	141½	140¾	141½
Un. Shoe	54½	54½	54½	54½
U. S. Smelt	61¾	61¾	60¾	61
Utah Apex	4	4¼	4	4 1-16
Ventura	10	10¼	9¾	9¾
Wolverine	65¾	65	64¾	64¾
Winona	2¾	2	2	2

*Ex-dividend.

NEW YORK STOCKS.

Following is the range of prices for leading New York stocks to 12 o'clock:

	Yesterday's close.	High.	Low.	12.00.
Alaska	2¾	2¾	1¾	2¾
Allis-Chal.	37¾	37¾	37¾	37¾
Allis-Chal. pf.	76	76¾	76¼	76¼
Am Beet Sugar	47¾	47¾	47¾	47¾
Am. Can.	57¾	58¾	57¾	58¾
Am Car & Fdy.	65¾	65¾	65¾	65¼
Am Cot Prod.	130	130	129½	130
Am. Ice.	28¾	28¾	28¾	28¾
Am. Loco.	88¼	76¼	88¼	70
Am. Smelt.	76¼	77¼	76¼	77¼
Am. St. Fdries	49¾	50	49¾	49¾
Am. Sugar	109¾	109¾	109¾	109¾
Am. Woolen	51¾	52¾	51¾	52¾
Am. Zinc.	77¾	78¾	77¾	78¼
Anaconda	34¾	34¾	34¾	34¾
At., T. & S. F.	102¼	102½	102¼	102½
Angio Fr. Ss.	94¼	94	94	94
Bald. Loco.	101¼	101¾	100	101
Balt. & Ohio.	85¾	86	86	86
Beth. Steel.	439	440	439	440
Butte & Sup.	92¾	93	92¾	93
Can. Pacific.	164¾	165¼	164¾	165¼
Can. Pacific.	164¾	165¼	164¾	164¾
Cent. Leather.	52¾	52¾	52¾	52¾
Ches. & Ohio.	61¾	61	61	61
Chic. & R. I.	17¾	17¾	17¾	17¾
Chile	22¾	22¾	22¾	22¾
Chino	56¾	56¾	56¾	56¾
Col. Fuel	40¼	40¼	40¼	40¼
Cons. Can.	79¼	80¼	80	80¼
Cons. Products	21¼	21¼	21¼	21¼
Crucible Steel.	72¾	73	72¾	73
Cub. A. Sug.	182¾	183¾	182¾	183¼
Dis. Secur.	45¾	46¼	45¾	46¼
Erie	25¾	26¾	25¾	26¼
Gen. Elec.	165¾	165¾	165¾	165¾
Goodrich	69	70	69	69¾
Gt. Nor. pf.	120½	120¾	120½	120¾
Gt. Nor. Ore.	40¾	41¼	40¾	41¼
Kennecott	54¾	54¾	54¼	54¼
Inspiration	44¾	44¾	44¾	44¾
Interboro	16¾	16¾	16¾	16¾
I.M.M. pf.	62¾	62¾	61¾	62¼
Lack. Steel.	76	77	76	77
Lehigh Valley	77¾	77¾	77¾	77¾
Maxwell	57¾	58¾	57¾	58¾
Max. 1st pf.	87¾	88¾	87¾	88¾
Mex. Petrol.	95¾	96¾	95¾	97¼
Miami	30¾	30¾	30¾	30¾
Nat. Enamel.	53¾	53¾	53¾	53¾
Nevada Cons.	16¾	16¾	16¾	16¾
N. Y. Central.	94	94¾	93¾	94¼
N.Y.N.H.&H.	67	67	67	67
Nor. & West.	114¾	115	114¾	115
No. Pacific.	103¾	104¼	103¾	104¼
Pac. Mail.	29¾	29	28¾	29
Penn. Ry.	57	57¾	57	57¾
Pitts. Coal.	29¾	30	29¾	30
Pr'd Steel.	49¾	50	49¾	49¾
Ry. Steel Sp'g.	53¾	53¾	53¾	53¾
Ray Cons.	24¾	24¾	24¾	24¾
Reading.	82	82	81¾	82
Rep. I. & St.	59	59¾	59	59¾
Shat.-Ari.	36¾	36¾	36	36¼
So. Pacific.	96¾	96¾	96¾	97
So. Railway.	29	29	29	29
Studebaker	134¾	136¼	133½	136
Texas Co.	138	138¾	137¾	138¾
Un. Pac.	131¾	132¼	131¾	131¾
Un. Fruit.	141¾	142	141¾	141¾
U. S. Rubber.	49	49¼	48¾	49¼
U. S. Steel.	89¾	89¾	89¾	89¾
U. S. Ind. Alc.	101	101	100	101
Utah Copper.	53¾	54¼	54	54
Wabash pf. A.	42¾	43	42¾	43
West. Union.	88	88¼	87¾	88
Westinghouse	61¾	62¾	62	63½
Willys-Over.	21¾	21¾	21¾	21¾

PORT OF BOSTON

ARRIVED

Prince George, Yarmouth, N. S.
James S. Whitney, New York.
Gov. Dingley, Portland, Me.
City of Gloucester, Gloucester.

SAILED

Tuis, Copenhagen, via New York.
Canada, Havana and Port Limon.
Chas. F. Jacques, Louisburg, C. B.
Howard, Norfolk and Baltimore.
Berkshire, Norfolk.
Maiden, Baltimore.
Richmond, Norfolk and Georgetown, S. C.
H. M. Whitney, New York.

TOO LATE TO CLASSIFY

LOST—Near corner of Rockston and Fremont sts., Thursday, about 6:30 p. m., my lady's bag containing gold watch, rings and a sum of money. Reward if returned to 8 Bryant st., Everett.

"Those women are cats," he said, and then, making a great effort, he tore the frill of the pillow cover."

LOST!

Two full sized portions of Bourbon—or was it Scotch?—from a secretly marked bottle.

Circumstantial evidence pointed to the Reverend Samuel Metcalf—so his wife thought.

The Reverend Samuel pointed to John Thorne. But John Thorne was sick abed, so how could he?

Then they got together and together *they* pointed to—but that would be telling.

"Owning Up," by George A. Birmingham, is a really funny story made doubly funny by the clever illustrating of James Montgomery Flagg. If *you've* got a funny-bone don't fail to read it in the March number of the

AMERICAN SUNDAY MAGAZINE

Issued as a part of next Sunday's

Boston American
Evening Circulation — Largest in New England

Ask your newsdealer to day to be sure and leave you next *Sunday's American*, including the *American Sunday Magazine*.

City of Boston.

CITY OF BOSTON
Registration of Voters
OFFICE OF BOARD OF ELECTION COMMISSIONERS.
March 2, 1916.

The listing of male residents by the Listing Board, consisting of the Police Commissioner of Boston and one member of the Board of Election Commissioners, having been completed, it is now provided by law that a male person whose name is not registered on the list so listed shall in person present a statement in writing, duly signed and sworn to before one of the assessors at their principal office, City Hall Annex, that he has been a resident of Boston for six months immediately preceding a registration or election at which he claims a right to vote.

Registration is now open at the office of the Board of Election Commissioners, 111 City Hall Annex, each Saturday from 9 A. M. to 5 P. M. Registration will also be held at the office of the Board of Election Commissioners, City Hall Annex, on Saturday, April 8th; Monday, April 10th, and Tuesday, April 11th, from 9 A. M. to 10 P. M.

Registration for the Presidential Primary will close on Tuesday, April 11th, at 10 p. m.

JOHN M. MORTON,
Metropolitan Commissioner.
JOHN H. MARTIN,
Board of Election Commissioners.

Proposals.

SEALED PROPOSALS in triplicate will be received by the Quartermaster General of the Commonwealth at his office, Room 2, o'clock p. m. New York time, March 6, 1916, for furnishing and delivering the supplies and office furniture described below, for the use of the Adjutant-General's Department for the year 1917, at depots of the Quartermaster Corps, Boston, Mass. Specifications, giving full information as to quantities, etc., may be had upon application to Quartermaster Sergeant Frank A. Hopkinson, Jr., at Room 2, or by Dept. Q. M., 263 Summer st., Boston, Mass.

THE COMMONWEALTH OF MASSACHUSETTS.
METROPOLITAN PARK COMMISSION
LEASING OF CHAIR AND UMBRELLA LIVING STANDS ON THE BEACHES.

Bids will be received at the office of the Metropolitan Park Commission, 11 Beacon Street, Boston, city of Boston, Tuesday, March 14, 1916, at 10 o'clock a. m., for the lease of chairs and umbrellas for the year 1916 on King's Beach, Lynn Beach, Revere Beach, Nantasket Beach, Point Shirley and Nantasket Beach, under the control of the Metropolitan Park Commission.

Bids may be made for each beach separately or for the entire list of beaches named.

The Commission reserves the right to reject any and all bids if it deems the best interest most advantageous to the Commonwealth.

Hearings.

COMMONWEALTH OF MASSACHUSETTS—State House, Boston, March 6, 1916. The Committee on Social Welfare will give a hearing on Monday, March 13, 1916, on the petition of the Boston Retail Coal Merchants' Association for legislation relative to the sale of coal by weight, and on the petition of Edward F. Hall and others for legislation relative to the sale of coal by weight, at 10 o'clock A. M., in Room 428, State House, Boston. All persons interested in the petitions are invited to be present. By order of the committee, ALBERT M. TYLER, Clerk of Committee.

Legal and Public Notices.

JUSTICE PEACE.
NOTARY. ALWAYS HOME. ADVICE FREE
ALBERT COREY.
44 CORT-ER ST., PHONE OXFORD 5494-J
Corner of Cornhill, Sudbury and Beckford st.

JUSTICE PEACE
Notary. Always Home. Advice Free.
G. M. YOUNG.
1938 Washington, Room 205. Oxf. 4276.
Near Dover St. L. Station.

JUSTICE OF THE PEACE. BARRETT, 43 Tremont St., Room 1, Boston. Phone Oxford 1500.

Storage.

BEST and CHEAPEST
STORAGE IN BOSTON
For Free Furniture Moving Storage Co.
ELIOT SQUARE STORAGE CO.
Tel. 2558 Oxford. 270 to 286 Eliot St.
Phone Roxbury 1016 and 1017

Mass. Storage Warehouse Co.,
2026 Washington st., Boston, telephone Roxbury 311; storage for books, files, etc.; rooms for packing; padded vans; price $1.00 per 100 pounds; free.

THE NEW ENGLAND STORAGE WAREHOUSE, 82 George st., Roxbury (15 minutes from Washington st.) 2,000 square feet; only warehouse in Boston where largest furniture vans are loaded in rooms; only one handled. Tel. Roxbury 1169.

HIGH STORAGE WAREHOUSE Tel. Oxf. 3, 849 Washington st., 810 rooms; $1 month up.

Real Estate—Miscellaneous.

Foreclosure Sale

AT 1 p. m. SATURDAY, March 4, last opportunity to purchase at this price. Lot 1060 to 1092 square feet, with apartments, used for 3 families, rent $30,000, 5 per cent.; $7,200 readily realized; title good; all in good condition; to be required to be paid at time of sale, other terms made known at sale. F. E. CARLSON, Auctioneer, 200 Devonshire st.

$100 DOWN

Will buy house, garage, open plumbing, elec. lights, 2 lots land, high and dry, steam heat, fine location, price $1,600; only $15 per month; terms. $15 now. W. A. DUNHAM, 101 Tremont st.

PAINT $1 A Gal.
48 SHADES
Varnishes, stains etc., at ½ price.
Tel. Ft. Hill 9241
Fairew Paint Warehouses, 58 Pearl Street.

W. T. PHELAN.

PLACE your business before us. Fire losses in apts., stores, etc., this has proven a never beaten equaled for results. 1 Cambridge st., Cambr. Tel. Camb. 2020.

WALL PAPER BARGAINS
SEND US AND SAVE MONEY
Hickey's 180 Friend St., Near North Sta.

VACANCIES—SUMMER HOTEL, 50 rooms, Beach Bluff, Swampscott, 20 minutes Boston. Tel. 1000.

SUMMER boarders; farm 50 acres; 12 rooms heated and large barn; located just above Milton line, in pretty New Hampshire village; price, only $3,500. STANDISH CO., 4 room cottage, Reading depot. Tel. 500 Reading.

FOR SALE—Furnished New Hampshire cottage, at Woburn, plaza, large living room, fireplace, piazza, bath, etc. Apply to J. F. GOWING, Architect, 18 Tremont st., Boston.

FOR SALE—Cottage of 6 rooms and bath, 78 feet street frontage, only $800; many students board here; transportation and near college. $3 monthly buys it. B. 208, Boston American.

WANTED, to sell to a white colored family my family house, all imp., hot water heat. E 17, Boston American.

WILL BUY A 2 or 3-family house for cash. BOSTON PAINT & WALLPAPER CO., 82 Pearl st.

I HAVE a 1-family house and a 3-family house for sale to responsible customers of small amount down. E 34, Boston American.

IF YOU WANT to buy or sell, exchange or rent property, most anywhere, please call 1, S. RUSSO, 431 Old South bldg., Washington.

THE BOSTON AMERICAN
PUBLISHED DAILY AND SUNDAY AT 59 AND 62 SUMMER ST., BOSTON, MASS.
ANNUAL ADVERTISING OFFICIAL PAPER.
DISPLAY AND CLASSIFIED ADVERTISING FOR THIS PAPER RECEIVED AT 1789 WASHINGTON ST., BOSTON; 1789 BROADWAY AT 63d ST., NEW YORK CITY; 1736 MCCORMICK BLDG., CHICAGO; AND HEARST BLDG., SAN FRANCISCO.
NEW ENGLAND NEWSPAPER PUBLISHING COMPANY.
Entered as second class matter June 1, 1907, at the postoffice at Boston, Mass., under the act of March 3, 1879.
Postoffice Department, Canada.
Price: 1 cent; One Sunday, Five Cents.
Terms: Postage included for the United States, Canada, Mexico, Cuba and Guam, Subscription to Boston Postal District double the rates below.
Daily only:
one year $3.00
six months 1.50
one month ..... .25
Sunday only:
One year $2.00
Six months 1.00
Daily and Sunday:
One year $5.00
Six months 2.75
One month ..... .50
On foreign subscriptions and postage at rate of 1 cent per copy daily and 4 cents per copy Sunday.

Painting and Paperhanging.

PAINTING and paperhanging and general repair work done at short notice; estimates given free of charge; call B. S. 1229. S. ROBINSON, 6 Bay State road, Boston.

Real Estate—Allston.

FOR SALE OR TO RENT—House 9 rooms, bath, improvements, a bargain, or rent for $30. HARRY C. STEVENS, 19 Congress st., Boston.

Real Estate—Arlington.

ARLINGTON—FOR SALE
SEVERAL new 2-family houses; one 18-room house, open plumbing, electric lights; handy to cars, schools and churches; all bargains, on easy terms HOLLAND, 50 Mass. av., phone 1219-M.

Real Estate—Atlantic.

FOR LOW PRICE—1 or 2-family houses for sale on easy terms or to let. Telephone O. V. BROWN, Fort 2966.

Real Estate—Belmont.

IF IT is Belmont or Waverley real estate ask "BARSEY," Waverley sq. Tel. 600 Belmont.

Real Estate—Brighton.

HOUSES FOR SALE, to let, every price, description, size and style. Brush st., Brighton. tel. 1430.

HOUSE, 6 rms., 2 fams.; 10,000 ft. land; all imps.; $4,000. Address F 200, Boston American.

DESIRABLE houses for sale and to let. Sec GLYNN, 331 Wash. st., Brighton; tel. 283-M.

Real Estate—Cambridge.

FRESH POND DISTRICT—Houses to let and for sale; easy terms; delightful location; store for sale; house 264 Huron av.; tel. 4495-M; rest tel. 5915-J.

REAL BARGAIN—Single house, 10 rooms, new; must be sold; $7,500, $500 down. J. C. WENTWORTH, 551 Old South bldg., Boston.

CAMBRIDGE—For sale, tenement property, rental for $2,000; mortgage $2,500. Apply to MISS WILLARD, Central sq., Cambridge.

INMAN SQ., Cambridge, double house, 14 rooms, 2 baths, steam heat, hot water, in good condition; rent $840; price $7,500. CUNNINGHAM BROS., 671 Mass. av.

Real Estate—Charlestown.

FOR SALE—Exchange 2-family house, improvements; rents $58. Tel. 744-W Charlestown.

Real Estate—Dorchester.

3-F. HOUSE, 18 rooms, all modern imp., rents $600; price $5,200. M. ROBERTS, 262 Washington st., room 63.

EXCHANGE a beautiful 6-apt. house in best location; rents $1,500 yr.; price $12,500. M. ROBERTS, 262 Washington st., Boston; tel. 1653 Main.

Real Estate—Malden.

NICE, cozy 1-family 9-room house, gas, bath, attic, cemented cellar, set tubs, etc., overlooking Fernway; lovely view; price $4,000; inquire on premises, 8 Magnolia st., Malden; take Forest car from Sullivan sq.

SELL OR EXCHANGE—13-room house, for single house; 2 lots land; cost, $5,500; sell $3,500; b. w. floors; stable; 6,000 ft. land; income $70 Tel. Malden 467-W.

Real Estate—Maplewood.

IDEAL front and corner farm on Maplewood, 4 acres; house, barn; $8,000. 60 Hancock st., Everett.

Real Estate—Mattapan.

NEW 12-room 2-family house, separate entrances, hardwood floors throughout, oil heat, unfinished attic, good location; price for quick sale $6,000; terms easier to right property. C. E. BENNESSEY, 1017 Blue Hill ave., Mattapan sq.; tel.

Real Estate—Medford.

MEDFORD HILLSIDE BARGAIN
$500 CASH buys new 7-room house, 2 family, 43 location, steam heaters, electric lights, combination range, separate entrances, set tubs, electric eyes, practically walks, all brass fixtures, hardwood floors throughout, 5 min. from Sullivan sq.; price $4,800. BAYLEY & KNOWLES, 603 Broadway, Somerville.

TERMS—$500 cash, $40 single and 2-family houses. HARRIS, 569 Main st.

Real Estate—Medford Hillside.

NEW houses, $20,922, new apts., $13 st. R. SHERIDAN, 6 Medford st., Somerville. Tel. 1200 Somerville.

Real Estate—Melrose.

HOUSE, 9 rooms, all modern conveniences, on Main st., Melrose. Highlands, near everything, price reasonable. Tel. Melrose 1106-M.

Real Estate—Roslindale.

2-FAMILY house in Roslindale, all modern improvements at a bargain. Inquire at 561 Hyde Park ave., Roslindale. Tel. 1200 Parkway.

ONE-FAMILY houses at a bargain. R. E. CANNELL, 1 Hawthorne ter., Roslindale; tel. 3814 Bellevue.

Real Estate—Roxbury

$2,900—HOUSE, 9 rooms, bath, extra toilet, set tubs, range, hot water, gas, 2 kitchens, rent of 4 rooms and cellar, $30; mortgage $1,000, mortgage $1,000, terms. J. B. BRUCE, 523 Tremont.

RARE BARGAIN — 16-room, 3-apt. all modern house, $4,500, terms. J. F. MULLEN, Eglesston sq.

7 P.M., 11 rms., imps., rent $30 mo., must sell $2,000; price $2,600. F. J. MULLEN, Eglesston sq.

Real Estate—Somerville.

FINE 2-fam. house, 12 rooms, lot 45x100, heated and large barn, all in good condition; price $5,500. WAUGH & BARRO, Inc., 8 Bow st., Somerville. Tel. 1200 Somerville.

TO BUY, rent or sell quickly, W. T. CROTTY, 406 Somerville av., phone Somerville 2500.

Real Estate—West Somerville.

7-ROOM cottage house for $2,500, all improvements, hot-water heat; also two 5-room single houses, separate, almost new, with all improvements; offer wanted for sale to settle estate. Apply 942 Broadway, W. Somerville.

Real Estate—Winthrop.

SALE—Mod. 10-room house, att. st., large lot, fine location. A. J. YOUNG, 404 Shirley st.; tel. 53.

Real Estate Wanted.

WANTED—A 2 or 3-family house near Inman sq.; will pay modern imp. Address C 211, Boston American.

Real Estate—Wollaston.

WOLLASTON—$3,750, $450 cash, 8 rms. and bath, modern imps., 4 min. to depot and stores, 5 min. to schools, churches and electric cars. Address B. MESKEY, 319 Safford st., Wollaston.

Real Estate—Mortgages.

1ST AND 2ND mortgages from $200 up. A. W. WOOD, 7 Water st., evenings, 176 Dartmouth st.

CONSTRUCTION, 1st and 2nd mortgages; no delay; low rates. Apply F. O. Box 5362, Boston.

MONEY on hand for 1st, 2d mortgages. BACK BAY REALTY CO., Inc., 371 Columbus av.

MONEY, for first mortgage, short; small commission basis. SMALL REAL ESTATE, 1178 Boylston st.; B. B. 4273.

MONEY to loan on mortgages—city or suburbs. ALBERT AMMANN, 20 State st.; F. H. 3713.

Summer Resorts.

FOR SALE—Summer hotel at a bargain, containing 150 rooms, all furnished, on Bay Chaleur, Province of Quebec; good beach; 2 bathing houses, barn, 3 acres land, 3 motor and 2 launch boats; 7 cottages and wagons. Owner's present owner must to repair; poor health cause for selling. Apply to DEAN, 9 Bowdoin st., W. Somerville, Mass.; tel. 2934 W. sess.

Business Property.

SPECIAL NOTICE
SEVEN NEW STORES RENTED
1916 to 1926 COMMONWEALTH AV. in the block of ten new stores recently built, have been rented to the following high-class tenants: Delaporte, tailor-shop; drygoods store, bunch; drygoods store, Bonwit Teller; confectionery store; ladies' and misses' ready-to-wear garments. THREE VERY DESIRABLE STORES STILL OPEN FOR RENT. APPLY ON THE PREMISES. This is one of the finest locations on Boulevard; only 2 stores for rent between Hereford st. in the midst of thousands of comfortable homes.

Persons desiring new locations should see these stores at once. Apply on the premises to

GEORGE W. JOHNSON, Owner
1220 BEACON ST. BROOKLINE.

DESIRABLE OFFICE
SETTLEMENT OF ESTATE requires sale of real estate office which affords a great deal of business for such an occupant; rent nine dollars office, waiting room and phone service. $20 per month. Apply at room 507, Journal Bldg., 262 Washington st.

2 LARGE STABLES
TO LET—Small stable in Brighton; BUSHWAY ICE CREAM CO., Boynton Yards, Somerville.

LARGE or larger in live city where hardware store is wanted; rent reasonable; 2 floors 20 to 75 miles Boston. V 490, Boston American.

CLEAN, WELL LIGHTED LOFT ABOUT 3,000 SQ. FT. ON FOURTH FLOOR OF BUILDING 87 DEVONSHIRE ST. WITH WINDOWS ON TWO SIDES; STEAM HEAT AND POWER; SUITABLE FOR LIGHT MANUFACTURING OR STORAGE. LIVE ESTATE OFFICE, DEVONSHIRE & KEAN, RENTAL ON THREE-YEAR LEASE. Apply 82 SUMMER ST.

FACTORY to let; modern machinery for fur store; cutters, sewers, finishers; 4th floor and good yard; 9,000 ft. floor space, 5 electric motors; reasonable rent to right party. Apply J. E. LOCATELLI, 46 Cornhill; tel. F. H. 1909.

TO LET—A 5-story brick factory building, containing about 30,000 square feet, conveniently situated for shipping; power low if desired. Address 150, Boston American.

FIRST-CLASS BARN to let, 4 stalls, carriage room; suitable for bottling work, ice, coal or grain business. Apply 1 Bay State road, Boston.

Apartments—Dorchester.

LARGEST list suites, 5-rm. $13, 6-rm. $20, 7-rm. $25; lowest in city. $25 buys others; save time, get our list. GAREY REALTY CO., 1458 Dorchester av., Dor. Tel. Dor. 1050. Also Dor. Tel. Main 1750, Dor. 0362-W.

5 ROOMS and bath, all improvements, good location, rent reasonable. Apply to WM. F. HENRY, 379 Neponset av., Apt. 1, Dor. 1535-R.

5 ROOMS FOR—Fur. bed, suites, 2, 3, 4 rms., $12 to $23 mo.; unfur., 4 rms., $23 to $30. Good location. MRS. HEATH, 11A Everett av.; Dor. 1062.

STEAM HEATED flat of 6 rooms, $25; also rooms, $26. Apply to Janitor, 1 Ashmont st., 11 Melbourne st., Dorchester.

DORCHESTER—Sunny rooms, 3 rooms, $2.25; also 5 large rooms, improvements. 47 Bowdoin st.

DORCHESTER—Largest list best suites; 5-rm. $18, 6-rm. $20. F. HALL, 956 Washington st., Dorchester.

DORCHESTER AV., 871—Tenement's reliable R. E. Office. All the best flats to rent.

6 ROOMS, all improvements, rent $18. Apply 31 Savin Hill av., Dorchester.

Apartments—Jamaica Plain.

JAMAICA PLAIN.

NEW suites, 5 rms., bath, rec. hall, range and back plazzas, handy to everything, cars 824 and 825 pass door. ALBERT E. MANN, front st. at Child st., 1st Jamaica Plain car.

Apartments—Newton.

NEWTON—828.

ATTRACTIVE double house on 36th Ave., every convenience; 6 rooms and bath on second, hard wood floors, steam heat. JOHN PARKER & SON, 1 Pemberton sq., 263 Centre st., Newton.

Apartments—Roxbury.

KENNEY'S WONDERFUL APARTMENT LISTS—Lowest prices, 4 rms., $10; 5 rms., $20 to $30 mo.; unheated suites, 3, 4, 5, 6 rooms, $12 to $20 mo. Open evenings and Sundays. Apartments every desirable vacancy in Roxbury, Dorchester and Boston. 1 Dix pl., Dix st. Tel. Rox. 2 W. KENEY & SON, 300 Warren st., Roxbury. Boston Tel. 1000.

CHOICE 3-4-rm. suites; kitchenette; ref

HELP WANTED IS HELP SECURED—WHEN YOU USE AMERICAN WANT ADS—PHONE MAIN 5180

Female Help Wanted.

Continued from Preceding Page.

Experienced Operators
WANTED on Willcox-Gibbs power machines; steady work; come prepared to refer unless leaving our employer; the union demands a closed shop with the demand on upon us. THE BELLE WAIST CO., 1030 Washington st.

WOMEN WANTED
EXPERIENCED rubber shoe maker wanted at once; good wages and steady work; also we will also pay very liberal wage per week for girls to learn rubber shoe trade. Apply APSLEY RUBBER CO., Hudson, Mass.

WANTED
GIRLS TO MAKE HEELS
Apply to RENTON HEEL CO., 63 Allerton st., Lynn, Mass.

Experienced Operators
ON POWER machines, piece or shifting can earn good pay. DICK MORGAN, 27 Hudson st., TREMONT st. 19 (entrance on 1st floor).

Boston Calculating School
WANTS 10 ladies and gentlemen to learn short system in COMPUTOMETRY; positions waiting; good salaries. Apply B. T. GALUSHA, 12 Pemberton sq., 6th floor.

PAPER BOX MAKERS
STEADY WORK, on Gordon Set machines; also boxes to cover; good work. also girls to learn. CAMBRIDGE PAPER BOX CO., 106 Broadway, Cambridge.

LAUNDRY HELP
STARCHER and rollers on flat work. Apply ARLINGTON STEAM LAUNDRY, 91 Mystic st., Arlington.

GIRLS WANTED.
Apply RUSSELL & CO., 253 Norfolk st., Cambridge.

GIRLS WANTED
FOR beach work. Apply A. R. HYDE, 432 Columbia st., East Cambridge.

16—3 I R L S.—16
TO TRAIN for nurses, $20 month to start. HOSPITAL AGENCY, 1123 Broadway, New York.

STENOGRAPHER—Wanted, please reply in own hand writing, giving age and experience. R. & S. CO., 98 Green st., Jam. Plain.

WANTED—White girl to assist cook; help to register with the SUBURBAN EMPLOYMENT AGENCY, Address M 208, Boston American.

WANTED—Neat housekeeper and girl to assist general housework in small family, housekeeper to do cook, good home for widow and daughter. C 260, Boston American.

Male Situations Wanted.

YOUNG MAN, 19, WANTS WORK, WOULD LIKE TO GET IN A PLACE WHERE THERE IS A CHANCE FOR ADVANCEMENT. R 29, BOSTON AMERICAN.

ALL-ROUND painter wants work, will work cheap. R. S. 37 Appleton st., Boston, Mass.

BOOKKEEPER—Young man, 30 years' experience, wants position, salary $30. E 28, Boston American.

CHEF—Italian young man wishes position as chef in restaurant or small hotel, all-round cook, no objection to first-class hotel at present. Address C 60, Boston American.

ELECTRICIAN—Licensed, practical electrician; experienced motor repairs, wiring and power plant operations. C 267, Boston American.

ENGINEER—Second license, 89 Hillside road, E. Braintree, Mass.

FIREMAN—First-class fireman, wants position as mechanical stoker; can run engine; likes to work forenoons, don't care for wages. J. A. 45 Alden st., Roxbury.

FOUNDRY MAN—Moulding machine expert, who can produce results quickly desires new position. C 262, Boston American.

GOOD all round man, speaks five languages, English, Armenian, Greek, Syrian, Turkish, desires place of any kind. 1 Hall Harris av., ESMO, SIMON.

NIGHT WATCHMAN—Wants position near Boston; has auto license. A 213, Boston American.

YOUNG MAN, 17, office experience, operates typewriter; start $6 wk. A 251, Boston American.

Male Help Wanted

9 AUTO LESSONS $5
UNLIMITED time and practice with cars $15; lots 6-cyl. cars; license guaranteed. 4 Appleton st., BSM.

ARMY OF UNITED STATES—MEN WANTED—Able-bodied unmarried men between ages of 18 and 35, citizens of United States, of good character and habits, who can speak, read, write and write the English language. For information apply to RECRUITING OFFICER, Olympia bldg., Scollay sq., Boston, Mass., or, 21 Dexter row, Lowell, Mass.

BE INDEPENDENT—Learn the auto business; it's the coming big business of the world; all expenses paid. Write, Lafayette, Box 1000, Indianapolis, Ind.

BOY—Wanted; of some experience on type to learn printing. Apply to Room 1, 1 Milk st., 6th floor.

CLERKS—U. S. government wants clerks, $840 to $1,200 yearly. Examinations April 12; sample questions free. Franklin Institute, Dept. 153, M., Rochester, N. Y.

CLOTH WEAVERS—WANTED, Apply JOHN A. JACKSON & SON, 1747 River st., Hyde Park, Boston Line, Fields of Shepherd's Bush Mills.

DRAUGHTSMEN—With experience on electrical apparatus, motors, generators, switchboards, transformers, controllers, etc.; address CHIEF CLERK, Engineering Department, Westinghouse Church & Kerr, Inc., East Pittsburgh, Pa.

ENGINEERS and FIREMEN instructed for license according to Boston rules. Have the recognized school, James Corney, M. E., instructor. STATE STREET ENGINEERING SCHOOL, 53 Haverhill st.; free catalog. ALWAYS OPEN.

FOREMAN—Wanted, experienced in manufacturing velvet cases and similar lines. Write, setting forth salary expected, Foreman, Box V, 164, Boston American.

GET government jobs; spring examinations, schedule free. FRANKLIN INSTITUTE, Dept. 156 M., Rochester, N. Y.

HEAD GARDENER wanted; married man, hostler, 2 horses, 2 cows, 2 pigs; single man must have thorough experience in greenhouses and outside work; permanent position with gentleman's estate; provided. Address in own writing, F. B., 1 Milk st., Room 1005.

I WILL START YOU, anywhere, earning $4 daily at home; furnishing everything; no canvassing; booklet. MANAGER, Box 2878, Boston.

JANITOR WANTED—Married man, must be experienced and first-class; apply 10 to 12, REAL ESTATE, 122 Warren st., Allston; ref. Brighton 2172.

LAYER-OUT on structural steel, also template maker; must be experienced; steady work and good wages. MARKET FORGE CO., Everett st., near Broadway, Everett. Apply to MR. BURN.

MILLMAN—Wanted a young intelligent man, with some mechanical experience and the ambition to learn the business; also girls to pleasing and sewing mill at East Boston; pay to start $6 per week. Apply at once to P. S. HUCKINS COMPANY, 40 Central st., Boston.

MOLDERS—Sink and stove plate molders wanted; also machine molders; steady work. SOVES & SUTTER MFG. CO., Bangor, Me.

MOTH Repairer wanted; steady work; good wages. WITHERLY IRON FOUNDRY, 5 Dartmouth st., Dartmouth.

MOVING PICTURE OPERATING TARIFF, band or orchestra; write for circular. EASY-RUN M. P. AGENCY, 18 Boylston st., room 12.

NIGHT WATCHMAN for steady worker; 6 nights; steady; $15 weekly to start. Apply in own writing, stating age, experience, etc. Write Dept. 7, SAYRES CO., Toledo, Ohio.

RAILWAY MAIL and postal clerks examinations coming; $800 to $1,200 yearly; short hours; pleasant work; thousands appointed. PHILADELPHIA BUSINESS COLLEGE, 1214 Girard st., Philadelphia, Pa.

SALESMEN — A manufacturer of a high grade office specialty about to open a Boston office, has vacancy for a man with the right qualifications; a thorough knowledge of typewriting and stenography necessary; $4,000 first year; unusual opportunity; no application considered without a personal interview; must be willing to work and accept earnings of past five years. Address B 55, Boston American.

SALESMEN — On paint and oilfinish, BOSTON PAINT & WALLPAPER CO., 83 Sudbury st.

SHOES—Chancellor on women's turn shoes; good job; steady work. Apply at once to WICHERT & GARDINER Atlantic and Summer sts., Boston.

THOUSANDS men and women wanted this year for U. S. government jobs; $65 to $150 month; vacations with pay; no layoffs; short hours; common education sufficient; parcel unnecessary; write immediately for free list of positions obtainable. FRANKLIN INSTITUTE, Dept. 166 M., Rochester, N. Y.

WANTED—Young man, between ages chauffeurs, $18 week; learn while earning; write immediately; FRANKLIN INSTITUTE, Dept. 508 M., Rochester, N. Y.

WANTED—Men, women, $75 month; government jobs; vacancies constantly; write for list; positions guaranteed. FRANKLIN INSTITUTE, Dept. 161 M., Rochester, N. Y.

WANTED—names of men, 18 or over, wishing railway mail clerk positions; $75 month; answer. B 168, Boston American.

Male Help Wanted.

Toolmakers Wanted
BLOUNT ENGINEERING CO., 100 HIGH ST., BOSTON.

Tool and Gauge Makers, Also Grinder Hands.
APPLY TO MR. LAW, WEST & DODGE, INC., 399 ATLANTIC AV.

MACHINISTS WANTED
SEVERAL first-class all-round machinists wanted at once. Apply to Mr. Hill at L. F. FALES, Walpole, Mass.

MEN WANTED
TO LEARN automobile driving and repairing on upto-date cars and Speidlinger Packard cars, we are also ready to open a garage in Boston taking on students; no scenery; more licenses and place more men in good positions than any other school in Boston. MARSHALL B. HALL, 179 Pleasant st., near Tremont.

Turn Shoemakers Wanted.
GEORGE A. LEARNED CO., Newburyport, Mass.

Chauffeurs' School of Instruction
COMPLETE course, repairing and road tuition, $25; lessons by appointment; open for successful men; day and evening. Formerly instructor U. S. Army Auto School, 91 Church st.

BOSTON AUTO SCHOOL
LATEST CARS, actual repair work, license aids; honest and reliable; send stamp for circular. BENNET & KEEBLE, 1000-1002 Columbus av.

WANTED—2 MEN
TWO GOOD salesmen to drive team; must know something about the city. M. F. HOLLAND & SON, 93 Washington st., Somerville.

WANTED, EDGE STITCHERS
ON pumps and straps. GEORGE A. LEARNED SHOE CO., Newburyport, Mass.

Wanted—First-Class Toolmakers
FOR JIG and fixture work; also 41 all-round machinists. 502 Harrison av.

Exp. Paper Box Makers,
K. & B. STAYER did boys on tying up. HERBERT COOK, 663 Cambridge st.

MOULDERS
WANTED at once, good moulders, UNION STEEL CASTING CO., Jamaica Plain.

WANTED—Young man as stenographer in office of manufacturing plant. Apply 550 Somerville av., Somerville.

Trading Stamps and Coupons.

WE PAY CASH FOR PROSPECTUS ALL KINDS **GREEN STAMPS** United, Tees, Soap & Milk Labels bought, each, 293 Ward, st., Grove Common Bank **293**

Agents and Canvassers.

AGENTS, ATTENTION.
REPRESENTATIVES for every city and town; large or small; we want hustling agents to handle the most wonderful telephone invention on the market; sells on sight; no experience; the only sanitary attachment guaranteed to keep the transmitter absolutely from contracting disease; territory arranged on request. Write for terms.

AGENTS—$50 weekly, sell our up to the minute, sanitary, guaranteed, 100% pure, 5 cent proposition; women delighted, experience not necessary; unusual opportunity; write quick. Write now. A. L. COHN CO., 1140 S. Mozart st., Chicago, Ill.

Furnished Rooms. Miscellaneous.

HOTEL ECHO
508 TREMONT ST.
Opposite Castle Square Theatre.
CLEAN, comfortable rooms, $1 per day; by the week, $2 to $6; by day, 50c to $2; tourists accommodated; first-class house. Tel. Oxf. 2570.

Allston.

BRIGHTON AV., 228—Large room with kitchenette, also second floor, 10 minutes to Park st.; price reasonable; tel. Brighton 2593-M.

Back Bay.

VISITORS TO BOSTON.
NEWLY FURNISHED SUITES, complete for housekeeping; $7 up. Also single rooms; hot water; also rooms. 571 Columbus av., cor. Massex st. Tel. B. B. 6720-3.

ALBEMARLE ST., 9—Suite 2; front parlor, piano, square room, connecting, $25; suite 3, $30; rear room, $8 and $10; no children.

COMMONWEALTH AV., 76—Large, clean, nice rooms, $5 to $7; by day, $1; by week.

COMMONWEALTH AV., 1020—Suite 1; comfortable, furnished room, convenience, continuous hot water; $7 per week.

CUMBERLAND ST., 17—Back parlor, with kitchenette, for housekeeping; private family; $20 month; no children.

CUMBERLAND ST., 20—Newly furnished rooms, with kitchenette; $7 up.

CUMBERLAND ST., 29—Of Huntington av., newly furnished light and airy rooms.

DURHAM ST., 8—Front, side and square, bathroom floor.

FOLLEN ST., 10—Suite 2, furnished steam heated room, private family, rent reasonable.

HEMENWAY ST., 102—Suite 4, lady has refurnished sunny rooms; modern; reference.

HUNTINGTON AV., 80—Suite 2, elegantly furnished rooms, $4.50 to $5 week, with telephone; parlor, bedroom and dining room; close to subway and surface cars; 5 minutes to Copley station; tel. Back Bay 1469-R.

HUNTINGTON AV., 112—Front and back room, steam heat, continuous hot water; telephone, $5 up.

HUNTINGTON AV., 130—Suite 1; The Alfeo; steam heat, continuous hot water; telephone; $30 month.

HUNTINGTON AV., 206—Suite 32; front parlor, best room; Tel. Back Bay 6242.

HUNTINGTON AV., 206—Suite 2; well-heated furnished rooms, hot water.

MASS. AV., 1—Handsomely furnished side room, steam heat; reasonable; suite 3.

MASS. AV., 1—Large, light housekeeping, two large closets; house under new management.

NEWBURY ST., 3—Room overlooking Public Garden; also front room; telephone.

NEWBURY ST., 929—7 minutes to Park st.; pleasant room, private house; tel. B. B. 2514-L.

ST. BOTOLPH ST., 6—Nice square and side rooms; reasonable; bathroom floor, continuous hot water.

ST. BOTOLPH ST., 29—Nice square rooms, $4; also large side room, suitable for two gentlemen.

ST. BOTOLPH ST., 43—Side and square rooms, with brass beds; reasonable; clean house.

ST. BOTOLPH ST., 45—Sunny front room, brass bed, clean, warm; convenient family; $3.50 week; tel. Back Bay 6242.

ST. BOTOLPH ST., 86—Suite 2; steam-heated front rooms, $3; con. hot water.

ST. BOTOLPH ST., 142—Well furnished, square rooms, brass beds, steam heated; tel.

ST. BOTOLPH ST., 146—Suite 4; connecting and single rooms, unusual home advantages; telephone.

ST. BOTOLPH ST., 164—Near Mass. av., nicely furnished rooms, brass beds, hot water heat; phone.

ST. BOTOLPH ST., 178—Sunny front room, bath floor.

Furnished Rooms. Back Bay.

WESTLAND AV., 32—Suite 4; large room, steam heat, hot water, telephone, electric lights.

WESTLAND AV., 75—Suite 2; steam-heated, well-furnished side room; $5.

WEST CEDAR ST., 26—Suite 2, opp. Mechanics Bldg., homelike rooms with phone.

Beachmont.

WINTHROP AV., 780—The Glenmont; 5-room suites, furnished, heat, gas range, elec. lights, con. hot water, cars pass, $4 to $5.

Beacon Hill.

CHARLES ST., 88—Steam heated, 1, 2, 3 rooms, $2.50 up, running water, laundry; also room.

CHARLES ST., 150—Large square light housekeeping room; $5 up; water, laundry; heat.

REVERE ST., 67—Light housekeeping square and side rooms, running water, quiet house.

SOUTH RUSSELL ST., 42—Light housekeeping rooms, all conveniences, sunny and warm; rent reasonable.

WEST CEDAR ST., 58—Heated front room, light housekeeping if desired; single room.

Brookline.

COMMONWEALTH AV., 1280—Suite 1; light room; deep closets; beautiful Dresden shade effects; unfurnished; $20.

COMMONWEALTH AV., 1700—Suite 4; attractive sunny room, gas, hot water and steam; reference; 5715-R Brookline.

COMMONWEALTH AV., 1736—Nicely furnished room; gentleman; $2.00. Phone Brookline 3656-R.

Charlestown.

SCHOOL ST., 58—Two and three furn. room suits, h. t. imps., $2.50, $3 wk.

Cambridge.

AUBURN ST., 127—Suite 2, to let, furnished rooms, light housekeeping; $20 month.

GREEN ST., 670—Second floor; 2 furnished rooms for L. H. C.; no children.

INMAN ST., 87—Comfortable housekeeping room, conv., near City Hall. Call 5—8.

Dorchester.

HOTEL MONADNOCK—Suite 17, 3 Monadnock st.; light housekeeping; hot water; $2.50.

ROOM REGISTRY, Cyhams Corner, 570 Columbia st.; list rooms here, customers waiting; tel. 5917-M.

BURGESS ST., 31—Suite 2; lge., pl. rm., best for 1 gen. also, cons. rg. li., $2.25 wk.; gel. family.

COLUMBIA RD., 488—Suite 8; pleasant room, hot water heat, private hall; Dor. 1282-J.

DUDLEY ST., 148—Phone Dor. 3662-W; furnished and light housekeeping rooms, all improvements.

MAGNOLIA ST., 54—Near trains, electric, furnished rooms, well heated, $1.50 up.

ROCK HILL AV., 3—Upharms Corner; furnished sunny front room, kitchen privileges; other rooms.

SUMNER ST., 58—Furnished or unfurnished rooms, hot water heat, bath floor.

VIRGINIA ST., 10—Upharms Corner; large heated room, bath floor, in private family; tel. Dor. 1282-J; $2.50 wk.

WINDSOR PL., 4—Suite 3, corner of west; heated, comfortably furnished apartment, reasonable.

Roslindale.

AMHERST ST., 28—Suite 2; furnished room; 3 min. dept. electric cars; street car service.

Roxbury.

BARTLETT ST., 49—Eliot sq.; good rooms, light housekeeping, laundry privileges, near cars.

BLUE HILL AV., 88—2 furnished house keeping rooms; bath; $20 month; also side, $1.50.

BLUE HILL AV., 92—Furnished room, bath floor; tenant; telephone.

BLUE HILL AV., 112—Two rooms furnished for housekeeping, gas, running water; tel.

BLUE HILL AV., 1—Sunny, furnished front, side rooms; light housekeeping allowed; reasonable; 1 minute to cars.

BROOK AV., 95—Suite 2; steam heated rooms, light housekeeping; $20 month; also family; call evenings.

BROOK AV., 95—Large alcove room for 2, furnished, unfurnished, running water, bath privileges.

CEDAR ST., 1—Cor. Washington st.; large furnished front room; also side, $1.50.

DUDLEY ST., 816—Suite 2; front room, connecting or single, lodging, housekeeping; conveniences.

FOREST ST., 44—Cor. Vine; well-heated, furnished rooms, $1.50 week; private family.

FOUNTAIN ST., 18—Off Regent; four connecting, furnished housekeeping rooms, in private house; reasonable.

HOWLEY AV., 4—Suite 2, 2 furnished steam heated rooms, continuous hot water; $5.

HUMBOLDT AV., 150—Suite 1; one or two front rooms, bath floor, gas, electric light, private house; very low.

LAMBERT AV., 86—A country estate, centrally located, newly furnished large room, three windows, sunshine, kitchenette, gas stove, continuous hot water, steam heat; tel. Rox. 307-M.

MT. PLEASANT AV., 123—Large warm room, piano if desired, three minutes Dudley Terminal.

NORLAND ST., 8—Large furnished front room, hot, cold water, bath floor; Rox. 1816-W.

NAVARRE ST., 45—Large furnished room, kitchenette, running water, gas heating, tel.

WARREN PL., 19—Dudley Term.; house, sleeping room, gas stove, dining room, private floor, suite mattress, $3 and $1.50; no children.

WARREN ST., 29—Suite 2; well-heated front room, hot-cold water; also smaller room.

WASHINGTON ST., 2578—Large bright room, furnished or unfurnished, convenience, continuous hot water, steam heat; tel.

WASHINGTON ST., 17—Back parlor, with kitchenette, $20 month; private family; no children.

WASHINGTON ST., 20—Newly furnished rooms, side entrance; tel. Roxbury 1816-W.

WASHINGTON ST., 29—Of Huntington av., newly furnished light and airy rooms.

WASHINGTON ST., 151—Rear of Dudley Terminal; unfurnished room, $2.50 per week; also single room, $1.50.

WASHINGTON ST., 1615—Front and back parlor, hot water and steam; gentlemen preferred.

WASHINGTON ST., 1620—Suite 1; comfortable, furnished room, convenience, continuous hot water, steam heat; $25.

WASHINGTON ST., 1630—Suite 1; The Alfeo; steam heat, continuous hot water; telephone; $30 month.

WASHINGTON ST., 1700—Suite 2; well-heated furnished rooms, hot water.

WASHINGTON ST., 1735—Suite 2; well-heated furnished rooms, hot water.

WASHINGTON ST., 1736—Suite 2; steam-heated front rooms, $3; con. hot water.

WASHINGTON ST., 1742—Well furnished, square rooms, brass beds, steam heated; tel.

WASHINGTON ST., 1746—Suite 4; connecting and single rooms, unusual home advantages; telephone.

WASHINGTON ST., 1778—Sunny front room, steam heat, housekeeping rooms; tel.

WASHINGTON ST., 1780—Suite 2; steam-heated front rooms, $3; con. hot water.

WASHINGTON ST., 1782—Suite 2; steam-heated front rooms, $3; con. hot water.

WASHINGTON ST., 1784—Suite 2; steam-heated front rooms, $3; con. hot water.

WASHINGTON ST., 1786—Suite 2; steam-heated front rooms, $3; con. hot water.

WASHINGTON ST., 1788—Suite 2; steam-heated front rooms, $3; con. hot water.

WASHINGTON ST., 1790—Suite 2; steam-heated front rooms, $3; con. hot water.

WASHINGTON ST., 1792—Suite 2; steam-heated front rooms, $3; con. hot water.

WASHINGTON ST., 1794—Suite 2; steam-heated front rooms, $3; con. hot water.

WASHINGTON ST., 1796—Suite 2; steam-heated front rooms, $3; con. hot water.

WASHINGTON ST., 1798—Suite 2; steam-heated front rooms, $3; con. hot water.

WASHINGTON ST., 1800—Suite 2; steam-heated front rooms, $3; con. hot water.

WASHINGTON ST., 1802—Suite 2; steam-heated front rooms, $3; con. hot water.

WASHINGTON ST., 1804—Suite 2; steam-heated front rooms, $3; con. hot water.

WASHINGTON ST., 1806—Suite 2; steam-heated front rooms, $3; con. hot water.

WASHINGTON ST., 1808—Suite 2; steam-heated front rooms, $3; con. hot water.

WASHINGTON ST., 1810—Suite 2; steam-heated front rooms, $3; con. hot water.

WASHINGTON ST., 1812—Suite 2; steam-heated front rooms, $3; con. hot water.

WASHINGTON ST., 1814—Suite 2; steam-heated front rooms, $3; con. hot water.

WASHINGTON ST., 1816—Suite 2; steam-heated front rooms, $3; con. hot water.

WASHINGTON ST., 1818—Suite 2; steam-heated front rooms, $3; con. hot water.

WASHINGTON ST., 1820—Suite 2; steam-heated front rooms, $3; con. hot water.

WASHINGTON ST., 1822—Suite 2; steam-heated front rooms, $3; con. hot water.

WASHINGTON ST., 1824—Suite 2; steam-heated front rooms, $3; con. hot water.

WASHINGTON ST., 1826—Suite 2; steam-heated front rooms, $3; con. hot water.

WASHINGTON ST., 1828—Suite 2; steam-heated front rooms, $3; con. hot water.

WASHINGTON ST., 1830—Suite 2; steam-heated front rooms, $3; con. hot water.

WASHINGTON ST., 1832—Suite 2; steam-heated front rooms, $3; con. hot water.

WASHINGTON ST., 1834—Suite 2; steam-heated front rooms, $3; con. hot water.

WASHINGTON ST., 1836—Suite 2; steam-heated front rooms, $3; con. hot water.

WASHINGTON ST., 1838—Suite 2; steam-heated front rooms, $3; con. hot water.

WASHINGTON ST., 1840—Suite 2; steam-heated front rooms, $3; con. hot water.

WASHINGTON ST., 1842—Suite 2; steam-heated front rooms, $3; con. hot water.

WASHINGTON ST., 1844—Suite 2; steam-heated front rooms, $3; con. hot water.

WASHINGTON ST., 1846—Suite 2; steam-heated front rooms, $3; con. hot water.

WASHINGTON ST., 1848—Suite 2; steam-heated front rooms, $3; con. hot water.

WASHINGTON ST., 1850—Suite 2; steam-heated front rooms, $3; con. hot water.

WASHINGTON ST., 1852—Suite 2; steam-heated front rooms, $3; con. hot water.

WASHINGTON ST., 1854—Suite 2; steam-heated front rooms, $3; con. hot water.

WASHINGTON ST., 1856—Suite 2; steam-heated front rooms, $3; con. hot water.

WASHINGTON ST., 1858—Suite 2; steam-heated front rooms, $3; con. hot water.

WASHINGTON ST., 1860—Suite 2; steam-heated front rooms, $3; con. hot water.

WASHINGTON ST., 1862—Suite 2; steam-heated front rooms, $3; con. hot water.

WASHINGTON ST., 1864—Suite 2; steam-heated front rooms, $3; con. hot water.

WASHINGTON ST., 1866—Suite 2; steam-heated front rooms, $3; con. hot water.

WASHINGTON ST., 1868—Suite 2; steam-heated front rooms, $3; con. hot water.

WASHINGTON ST., 1870—Suite 2; steam-heated front rooms, $3; con. hot water.

WASHINGTON ST., 1872—Suite 2; steam-heated front rooms, $3; con. hot water.

WASHINGTON ST., 1874—Suite 2; steam-heated front rooms, $3; con. hot water.

WASHINGTON ST., 1876—Suite 2; steam-heated front rooms, $3; con. hot water.

WASHINGTON ST., 1878—Suite 2; steam-heated front rooms, $3; con. hot water.

WASHINGTON ST., 1880—Suite 2; steam-heated front rooms, $3; con. hot water.

WASHINGTON ST., 1882—Suite 2; steam-heated front rooms, $3; con. hot water.

WASHINGTON ST., 1884—Suite 2; steam-heated front rooms, $3; con. hot water.

WASHINGTON ST., 1886—Suite 2; steam-heated front rooms, $3; con. hot water.

WASHINGTON ST., 1888—Suite 2; steam-heated front rooms, $3; con. hot water.

WASHINGTON ST., 1890—Suite 2; steam-heated front rooms, $3; con. hot water.

WASHINGTON ST., 1892—Suite 2; steam-heated front rooms, $3; con. hot water.

WASHINGTON ST., 1894—Suite 2; steam-heated front rooms, $3; con. hot water.

WASHINGTON ST., 1896—Suite 2; steam-heated front rooms, $3; con. hot water.

WASHINGTON ST., 1898—Suite 2; steam-heated front rooms, $3; con. hot water.

WASHINGTON ST., 1900—Suite 2; steam-heated front rooms, $3; con. hot water.

WASHINGTON ST., 1902—Suite 2; steam-heated front rooms, $3; con. hot water.

WASHINGTON ST., 1904—Suite 2; steam-heated front rooms, $3; con. hot water.

WASHINGTON ST., 1906—Suite 2; steam-heated front rooms, $3; con. hot water.

WASHINGTON ST., 1908—Suite 2; steam-heated front rooms, $3; con. hot water.

WASHINGTON ST., 1910—Suite 2; steam-heated front rooms, $3; con. hot water.

WASHINGTON ST., 1912—Suite 2; steam-heated front rooms, $3; con. hot water.

WASHINGTON ST., 1914—Suite 2; steam-heated front rooms, $3; con. hot water.

WASHINGTON ST., 1916—Suite 2; steam-heated front rooms, $3; con. hot water.

WASHINGTON ST., 1918—Suite 2; steam-heated front rooms, $3; con. hot water.

WASHINGTON ST., 1920—Suite 2; steam-heated front rooms, $3; con. hot water.

WASHINGTON ST., 1922—Suite 2; steam-heated front rooms, $3; con. hot water.

WASHINGTON ST., 1924—Suite 2; steam-heated front rooms, $3; con. hot water.

WASHINGTON ST., 1926—Suite 2; steam-heated front rooms, $3; con. hot water.

WASHINGTON ST., 1928—Suite 2; steam-heated front rooms, $3; con. hot water.

WASHINGTON ST., 1930—Suite 2; steam-heated front rooms, $3; con. hot water.

WASHINGTON ST., 1932—Suite 2; steam-heated front rooms, $3; con. hot water.

WASHINGTON ST., 1934—Suite 2; steam-heated front rooms, $3; con. hot water.

WASHINGTON ST., 1936—Suite 2; steam-heated front rooms, $3; con. hot water.

WASHINGTON ST., 1938—Suite 2; steam-heated front rooms, $3; con. hot water.

WASHINGTON ST., 1940—Suite 2; steam-heated front rooms, $3; con. hot water.

WASHINGTON ST., 1942—Suite 2; steam-heated front rooms, $3; con. hot water.

WASHINGTON ST., 1944—Suite 2; steam-heated front rooms, $3; con. hot water.

WASHINGTON ST., 1946—Suite 2; steam-heated front rooms, $3; con. hot water.

WASHINGTON ST., 1948—Suite 2; steam-heated front rooms, $3; con. hot water.

WASHINGTON ST., 1950—Suite 2; steam-heated front rooms, $3; con. hot water.

WASHINGTON ST., 1952—Suite 2; steam-heated front rooms, $3; con. hot water.

WASHINGTON ST., 1954—Suite 2; steam-heated front rooms, $3; con. hot water.

WASHINGTON ST., 1956—Suite 2; steam-heated front rooms, $3; con. hot water.

WASHINGTON ST., 1958—Suite 2; steam-heated front rooms, $3; con. hot water.

WASHINGTON ST., 1960—Suite 2; steam-heated front rooms, $3; con. hot water.

WASHINGTON ST., 1962—Suite 2; steam-heated front rooms, $3; con. hot water.

WASHINGTON ST., 1964—Suite 2; steam-heated front rooms, $3; con. hot water.

WASHINGTON ST., 1966—Suite 2; steam-heated front rooms, $3; con. hot water.

WASHINGTON ST., 1968—Suite 2; steam-heated front rooms, $3; con. hot water.

WASHINGTON ST., 1970—Suite 2; steam-heated front rooms, $3; con. hot water.

WASHINGTON ST., 1972—Suite 2; steam-heated front rooms, $3; con. hot water.

WASHINGTON ST., 1974—Suite 2; steam-heated front rooms, $3; con. hot water.

WASHINGTON ST., 1976—Suite 2; steam-heated front rooms, $3; con. hot water.

WASHINGTON ST., 1978—Suite 2; steam-heated front rooms, $3; con. hot water.

WASHINGTON ST., 1980—Suite 2; steam-heated front rooms, $3; con. hot water.

WASHINGTON ST., 1982—Suite 2; steam-heated front rooms, $3; con. hot water.

WASHINGTON ST., 1984—Suite 2; steam-heated front rooms, $3; con. hot water.

WASHINGTON ST., 1986—Suite 2; steam-heated front rooms, $3; con. hot water.

WASHINGTON ST., 1988—Suite 2; steam-heated front rooms, $3; con. hot water.

WASHINGTON ST., 1990—Suite 2; steam-heated front rooms, $3; con. hot water.

WASHINGTON ST., 1992—Suite 2; steam-heated front rooms, $3; con. hot water.

WASHINGTON ST., 1994—Suite 2; steam-heated front rooms, $3; con. hot water.

WASHINGTON ST., 1996—Suite 2; steam-heated front rooms, $3; con. hot water.

WASHINGTON ST., 1998—Suite 2; steam-heated front rooms, $3; con. hot water.

WASHINGTON ST., 2000—Suite 2; steam-heated front rooms, $3; con. hot water.

WASHINGTON ST., 2002—Suite 2; steam-heated front rooms, $3; con. hot water.

WASHINGTON ST., 2004—Suite 2; steam-heated front rooms, $3; con. hot water.

WASHINGTON ST., 2006—Suite 2; steam-heated front rooms, $3; con. hot water.

WASHINGTON ST., 2008—Suite 2; steam-heated front rooms, $3; con. hot water.

WASHINGTON ST., 2010—Suite 2; steam-heated front rooms, $3; con. hot water.

WASHINGTON ST., 2012—Suite 2; steam-heated front rooms, $3; con. hot water.

WASHINGTON ST., 2014—Suite 2; steam-heated front rooms, $3; con. hot water.

WASHINGTON ST., 2016—Suite 2; steam-heated front rooms, $3; con. hot water.

WASHINGTON ST., 2018—Suite 2; steam-heated front rooms, $3; con. hot water.

WASHINGTON ST., 2020—Suite 2; steam-heated front rooms, $3; con. hot water.

WASHINGTON ST., 2022—Suite 2; steam-heated front rooms, $3; con. hot water.

WASHINGTON ST., 2024—Suite 2; steam-heated front rooms, $3; con. hot water.

WASHINGTON ST., 2026—Suite 2; steam-heated front rooms, $3; con. hot water.

WASHINGTON ST., 2028—Suite 2; steam-heated front rooms, $3; con. hot water.

WASHINGTON ST., 2030—Suite 2; steam-heated front rooms, $3; con. hot water.

WASHINGTON ST., 2032—Suite 2; steam-heated front rooms, $3; con. hot water.

WASHINGTON ST., 2034—Suite 2; steam-heated front rooms, $3; con. hot water.

WASHINGTON ST., 2036—Suite 2; steam-heated front rooms, $3; con. hot water.

WASHINGTON ST., 2038—Suite 2; steam-heated front rooms, $3; con. hot water.

WASHINGTON ST., 2040—Suite 2; steam-heated front rooms, $3; con. hot water.

WASHINGTON ST., 2042—Suite 2; steam-heated front rooms, $3; con. hot water.

WASHINGTON ST., 2044—Suite 2; steam-heated front rooms, $3; con. hot water.

WASHINGTON ST., 2046—Suite 2; steam-heated front rooms, $3; con. hot water.

WASHINGTON ST., 2048—Suite 2; steam-heated front rooms, $3; con. hot water.

WASHINGTON ST., 2050—Suite 2; steam-heated front rooms, $3; con. hot water.

WASHINGTON ST., 2052—Suite 2; steam-heated front rooms, $3; con. hot water.

WASHINGTON ST., 2054—Suite 2; steam-heated front rooms, $3; con. hot water.

WASHINGTON ST., 2056—Suite 2; steam-heated front rooms, $3; con. hot water.

WASHINGTON ST., 2058—Suite 2; steam-heated front rooms, $3; con. hot water.

WASHINGTON ST., 2060—Suite 2; steam-heated front rooms, $3; con. hot water.

WASHINGTON ST., 2062—Suite 2; steam-heated front rooms, $3; con. hot water.

WASHINGTON ST., 2064—Suite 2; steam-heated front rooms, $3; con. hot water.

WASHINGTON ST., 2066—Suite 2; steam-heated front rooms, $3; con. hot water.

WASHINGTON ST., 2068—Suite 2; steam-heated front rooms, $3; con. hot water.

WASHINGTON ST., 2070—Suite 2; steam-heated front rooms, $3; con. hot water.

WASHINGTON ST., 2072—Suite 2; steam-heated front rooms, $3; con. hot water.

WASHINGTON ST., 2074—Suite 2; steam-heated front rooms, $3; con. hot water.

WASHINGTON ST., 2076—Suite 2; steam-heated front rooms, $3; con. hot water.

WASHINGTON ST., 2078—Suite 2; steam-heated front rooms, $3; con. hot water.

WASHINGTON ST., 2080—Suite 2; steam-heated front rooms, $3; con. hot water.

WASHINGTON ST., 2082—Suite 2; steam-heated front rooms, $3; con. hot water.

WASHINGTON ST., 2084—Suite 2; steam-heated front rooms, $3; con. hot water.

WASHINGTON ST., 2086—Suite 2; steam-heated front rooms, $3; con. hot water.

WASHINGTON ST., 2088—Suite 2; steam-heated front rooms, $3; con. hot water.

WASHINGTON ST., 2090—Suite 2; steam-heated front rooms, $3; con. hot water.

WASHINGTON ST., 2092—Suite 2; steam-heated front rooms, $3; con. hot water.

WASHINGTON ST., 2094—Suite 2; steam-heated front rooms, $3; con. hot water.

WASHINGTON ST., 2096—Suite 2; steam-heated front rooms, $3; con. hot water.

WASHINGTON ST., 2098—Suite 2; steam-heated front rooms, $3; con. hot water.

WASHINGTON ST., 2100—Suite 2; steam-heated front rooms, $3; con. hot water.

WASHINGTON ST., 2102—Suite 2; steam-heated front rooms, $3; con. hot water.

WASHINGTON ST., 2104—Suite 2; steam-heated front rooms, $3; con. hot water.

WASHINGTON ST., 2106—Suite 2; steam-heated front rooms, $3; con. hot water.

WASHINGTON ST., 2108—Suite 2; steam-heated front rooms, $3; con. hot water.

WASHINGTON ST., 2110—Suite 2; steam-heated front rooms, $3; con. hot water.

WASHINGTON ST., 2112—Suite 2; steam-heated front rooms, $3; con. hot water.

WASHINGTON ST., 2114—Suite 2; steam-heated front rooms, $3; con. hot water.

WASHINGTON ST., 2116—Suite 2; steam-heated front rooms, $3; con. hot water.

WASHINGTON ST., 2118—Suite 2; steam-heated front rooms, $3; con. hot water.

WASHINGTON ST., 2120—Suite 2; steam-heated front rooms, $3; con. hot water.

WASHINGTON ST., 2122—Suite 2; steam-heated front rooms, $3; con. hot water.

WASHINGTON ST., 2124—Suite 2; steam-heated front rooms, $3; con. hot water.

WASHINGTON ST., 2126—Suite 2; steam-heated front rooms, $3; con. h